

HANOI BOULE OLY

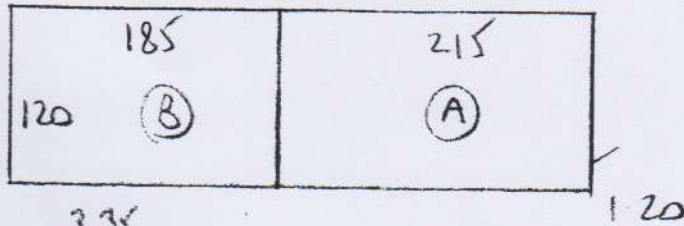

$$\begin{array}{r} 335 \\ 475 \\ 120 \\ \hline 930 \times 100 = 37.2m^2 \\ \text{OR} \end{array}$$

F26546
 FITZHERBERT
 68 BISCAY ROAD
 W6 8JN

1 OF 2

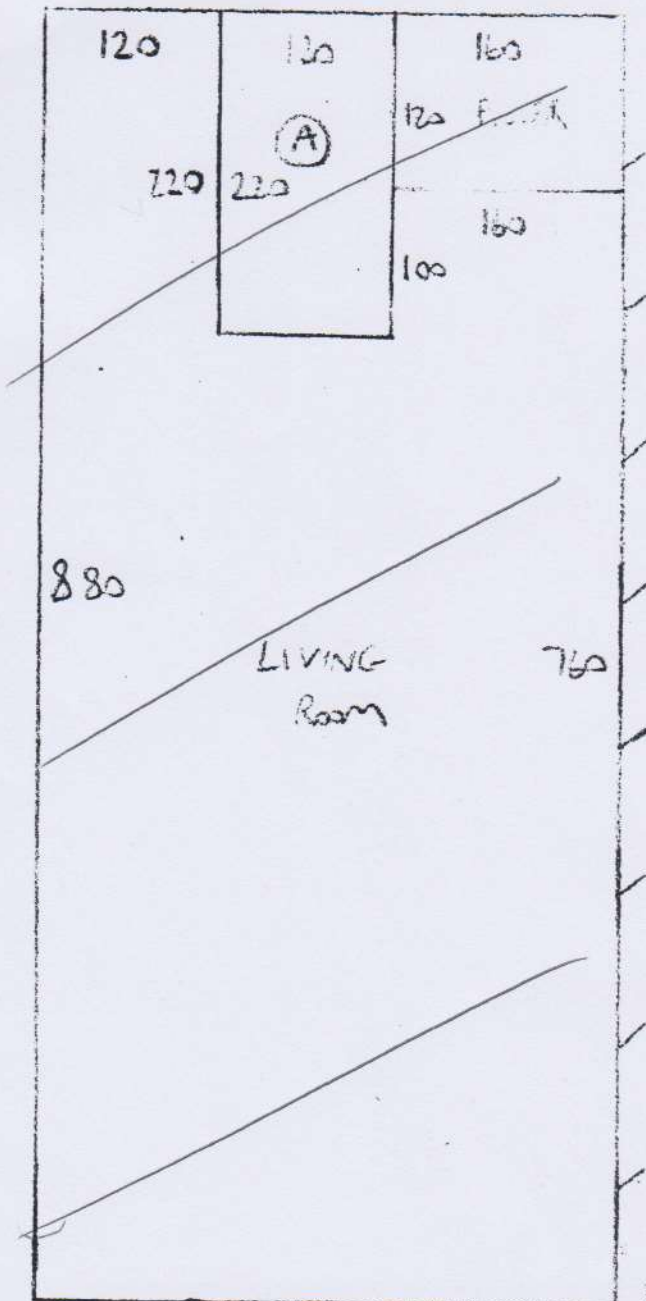

- ALLOW
- 1 X TIE
 - 2 X DIN
 - 2 X SA EDGE
 - CORNER 1.20x1.00
 - 4 X FURN
 - FUR DONE EXCEPT (A)

~~$$880 \times 760 = 35.2m^2$$~~

F26546
FITZHERBERT
68 BISCAT ROAD
W6 8JN

GRAND FLOOR

2 of 2

