

Job No: F26599
 Name: CUE DEVELOPMENTS
 Address: BLYTH HOUSE
 7 YORK BUILDINGS WC2N 6JN
 Tel: _____
 Sheet: 1 OF 4

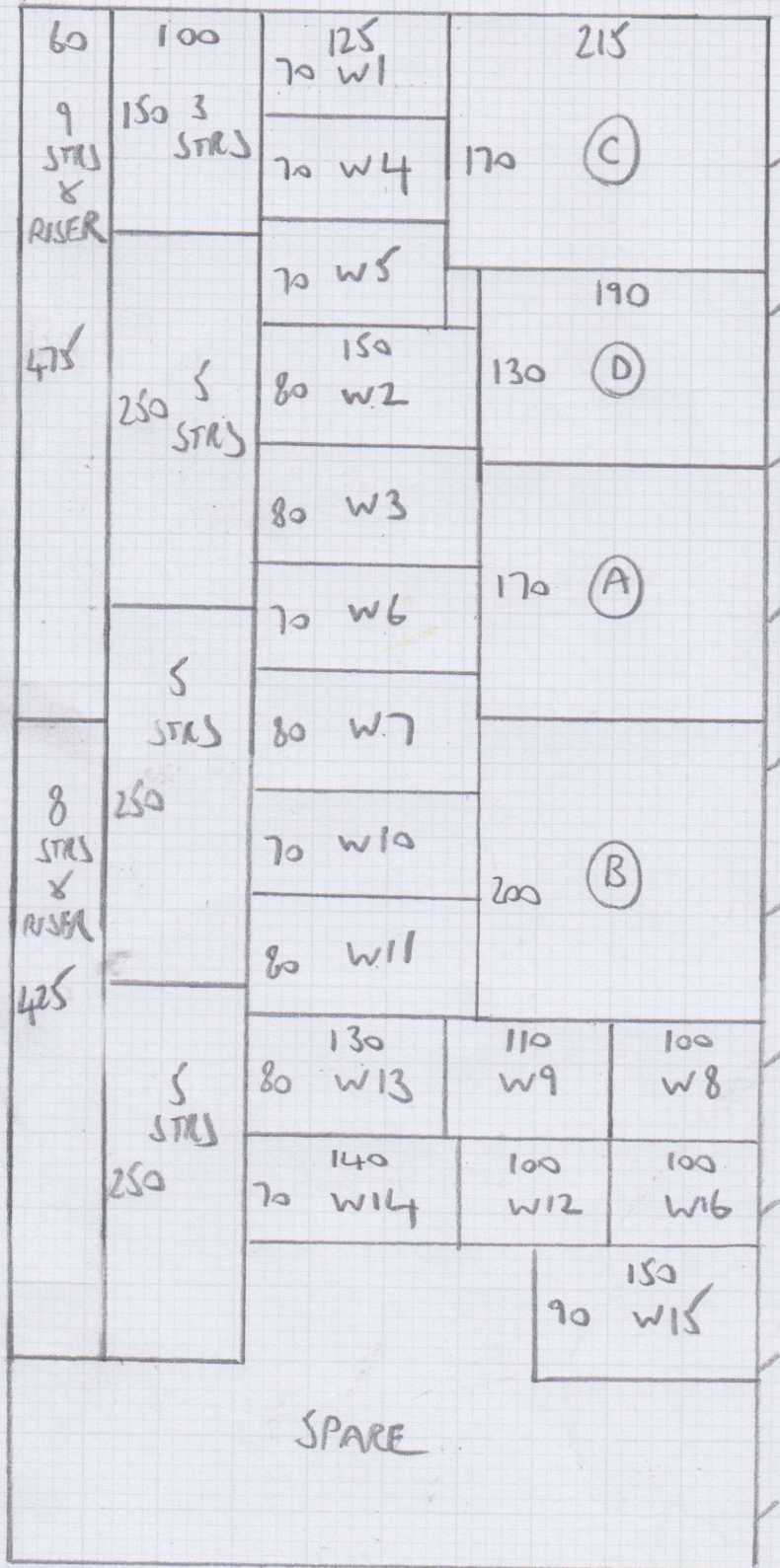

10-35 x 5MTR
 TALISMAN
 AQUA MARINE
 1st 2x FLIGHT
 STAIRS
 60CM Runner
 WITH 70CM
 ROPS

10-35

Job No: F26599
 Name: CUE GROUP
 Address: BLYTH HOUSE
 7 YORK BUILDINGS WC2N 6JN
 Tel:
 Sheet: 2 OF 4

FIRST Floor

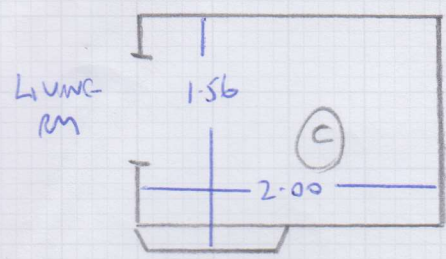

8 STES - 77

G/F

9 STES - 82 TOP

.86 BOTTOM STEP

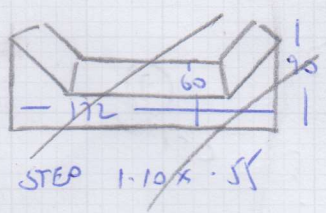
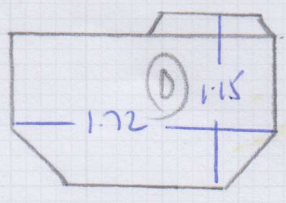

TO BE
 PAINTED

STEP 1.10 x .55

BASEMENT Room

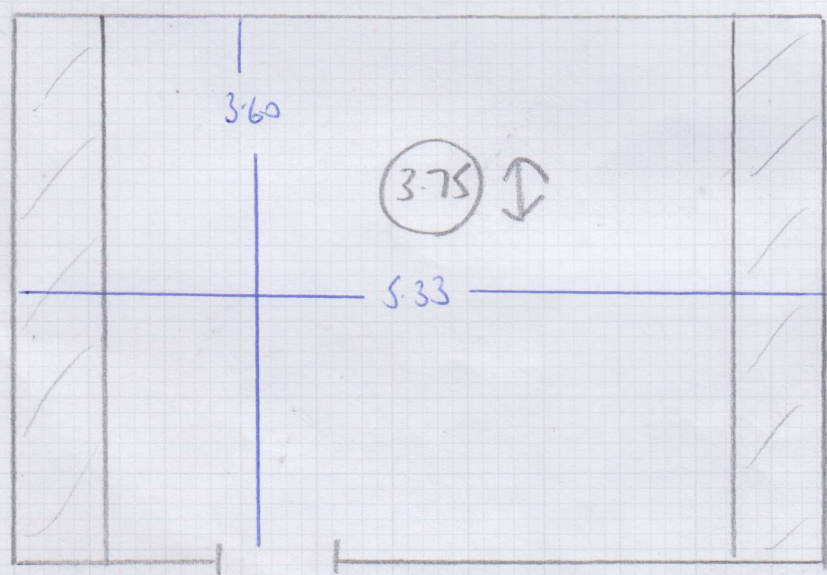

CURTAINS
 TO GO IN

BASEMENT
 HALL

SHIKURU
 SHI-09

Job No: F26599
 Name: CUE GROUP
 Address: BLYTH HOUSE
 7 YORK BUILDINGS WORN BUN
 Tel:
 Sheet: 3 OF 4

2ND FLOOR

SYMPHONY
 NEW YORK

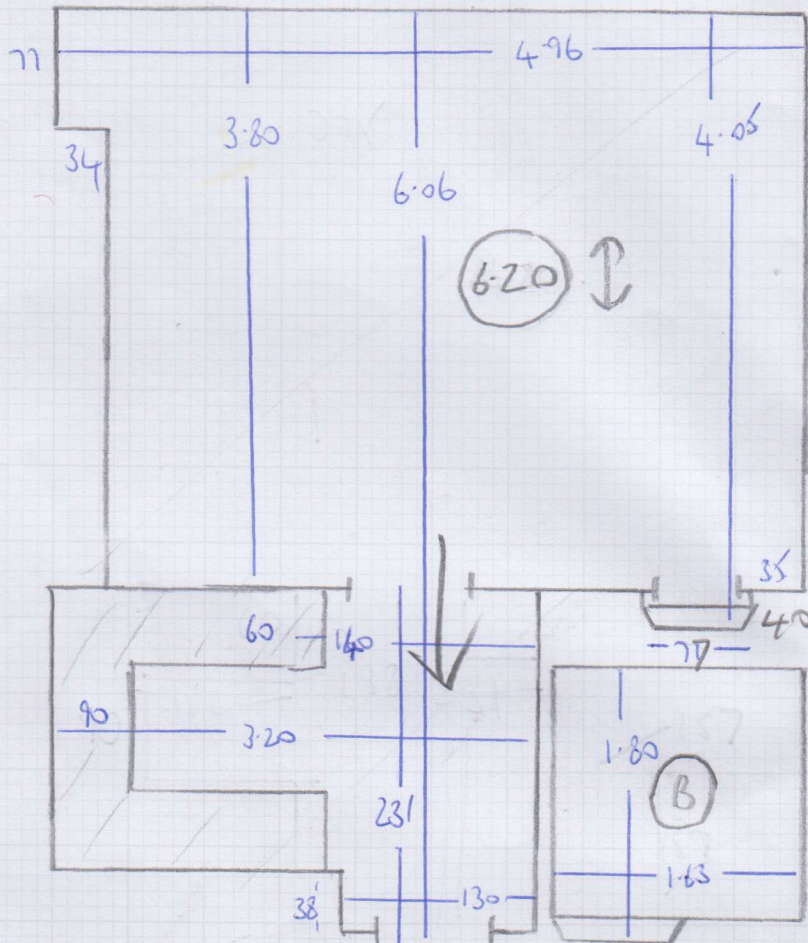

6-20
 x
 SMTR

BATHROOM

- 5 STRS .77
- 9 W 93x63 /
 - 10 W 115x50 /
 - 11 W 115x70 /
 - 12 W 87x58 /
 - 13 W 102x57 /
 - 14 W 126x53 /
 - 15 W 122x76 /
 - 16 W 84x55 /
- 5 STRS .87

Job No: F26599
 Name: CUE DEVELOPMENTS
 Address: BLYTH HOUSE
 7 YORK BUILDINGS WOLN 6JN
 Tel:
 Sheet: 4 OF 4

TOP FLOOR

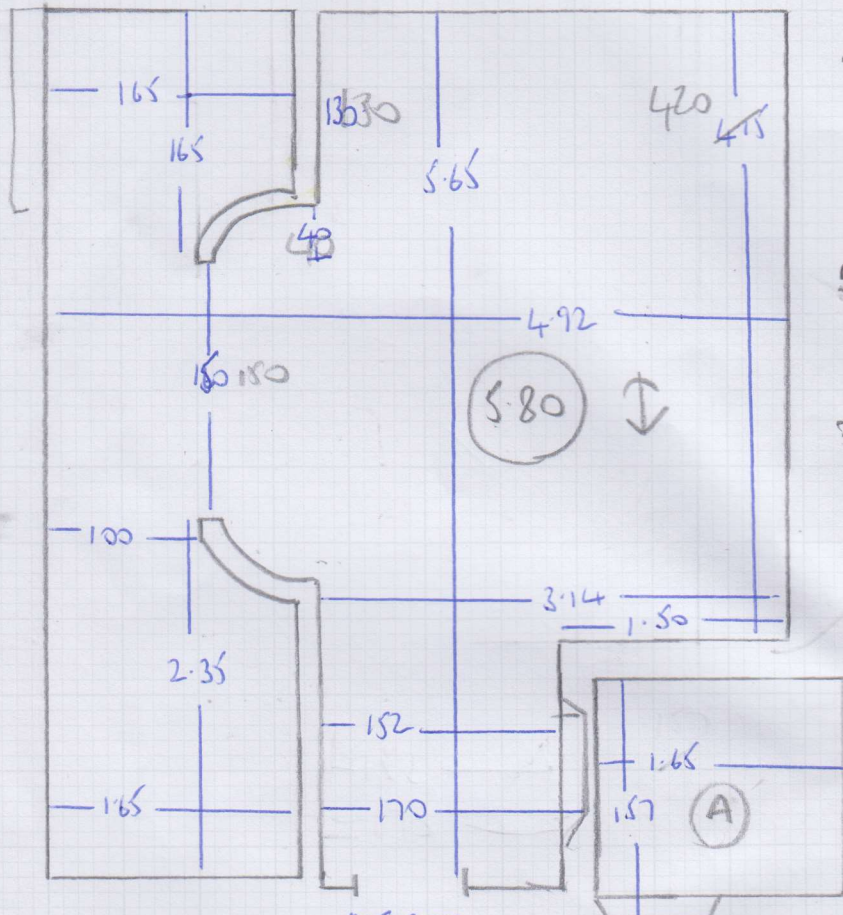

SHIRUKU
 SHI-09
 5-80 x SMTR
 +
 3-75 x SMTR
 BASEMENT
 WAS
 9-55 x SM
 ORDERED

BATHROOM
 Zam

- 3 STRS 82
- 1 W 92 x 53
- 2 W 125 x 63
- 3 W 123 x 68
- 4 W 87 x 56
- 5 W 98 x 57
- 6 W 118 x 55
- 7 W 117 x 70
- 8 W 77 x 56
- 5 STRS - 8Φ

Whipping & Binding Workshop Instructions



To: **Kasias Carpets Ltd** 07825 156676
 Branch: Fulham - Tel: 020 73811989 E:fulhambranch@mr-carpet.co.uk
 Branch Contact: John McArthur

Customer Name: Cue Developments **Please quote on invoice**

Job No: F26599 **Please quote on invoice**

Description of Carpet: Talisman Aqua Marine

Carpet Finish: Whipping SIDES ONLY

Number of Pieces: 2

Sizes to be cut to: (If applicable) 4.75m x 60cm & 4.25m x 60cm

Runner Lengths for Taping: **Please check before sewing**

Date for collection: 19 October 2018 Required back by: 24 October 2018

Collection From: Warehouse Return To: Warehouse

If Tape Selected	Supplied By	Select Supplier (if Appli
Colour of tape:	Size of Tape:	Amount Visible on Top:
If Whipping:		
Colour of Whipping: TO MATCH		

Special Instructions

Sewing charges authorised - **Please note only charges authorised in writing will be paid on invoice**

Materials	Description	Quantity	Unit Cost	Total
Whipping	Under 3m x 3m	18.00	£2.30	£41.40
	Over 3m x 3m		£2.50	
Standard Taping	Labour Only Under 3m x 3m		£6.00	
Double Taping	Labour Only Under 3m x 3m		£8.50	
Faux Suede & Leather	Labour Only Under 3m x 3m		£7.00	
Mitres Cotton	Per Corner	NOT APPLICABLE		
Mitres Leather	Per Corner	NOT APPLICABLE		
Blind Stitching MACHINE	38mm Tape Labour & Tape		£8.00	
Blind Stitching HAND SEWN	38mm Tape Labour & Tape		£10.50	
Hidden Stitching	Additional cost per lin M to above prices	NOT APPLICABLE		
	(Enter the same quantity as tape quantity)			

Materials & other charges

Quantity	Description	Quantity	Unit Cost	Total
	Padding		£1.00	
	Chenille Tape 120mm		£4.00	
	Chrome Tape 120mm		£3.50	
	Cotton Tape 70mm		£3.00	
	Cotton Tape CK 120mm		£3.50	
	Cotton Herringbone HB 120mm		£4.00	
	Linen Twill Tape		£5.50	
	Faux Leather 120mm		£5.50	
	Faux Suede 120mm		£5.50	
	Goblin GLV 120mm		£4.00	
	Jute 120mm		£3.00	
	Leather 120mm		£12.50	
	Pipeline		£3.00	
	Starline (Linen) LS 120mm		£5.50	
	Superstrong 120mm		£5.50	
	Slim 120mm		£3.00	
	Teakline 120mm		£5.50	
			Sub Total	£41.40
			VAT @ 20%	£8.28
			Total	£49.68