

Basement
~~STAIRS + LANDING~~

LOFT

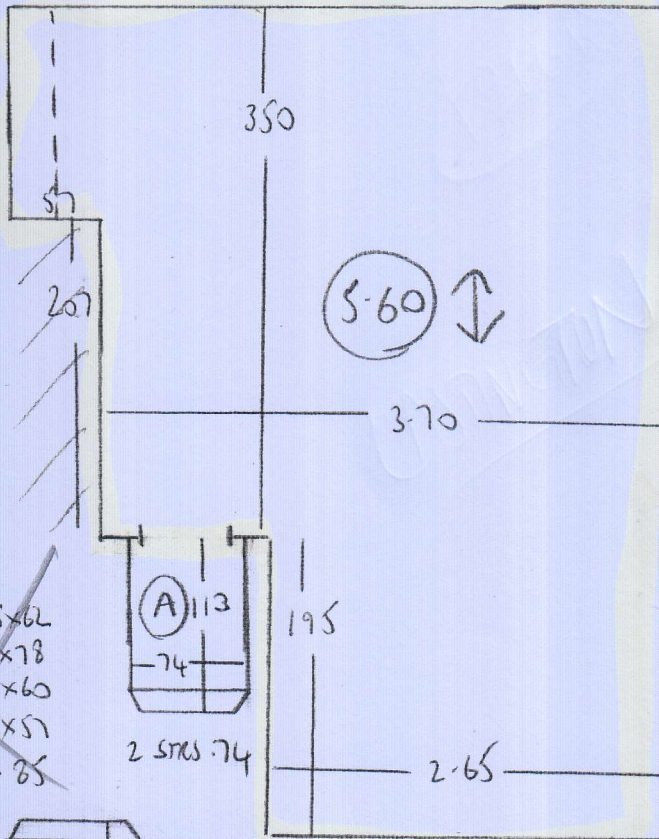

- F1/F
- 4 WBN 95x62
 - 3 W 120x78
 - 2 W 120x60
 - 1 W 92x57
 - 7 STRS - 85

2 STRS - 74

2.65

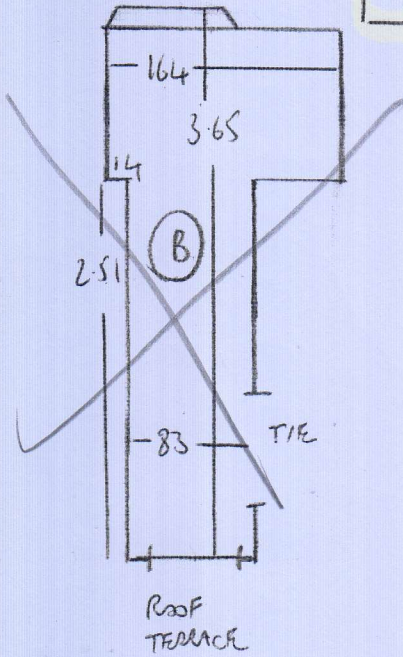

ROOF TERRACE

F26618.

DI MATTED
9 ALVESTREE ROAD
SW6 6AD

1-2

COSWOLD DADINGTON

S60x4

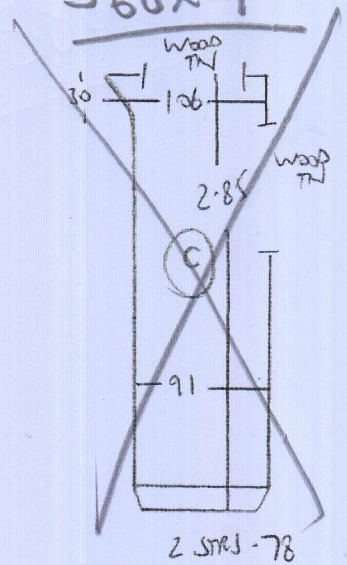

SCAFF UNDER BASE
NEEDS
REMOVAL

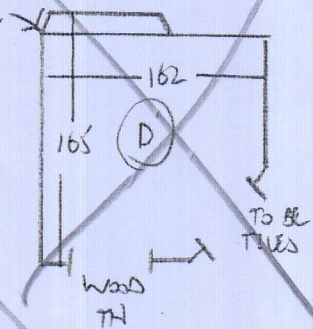

- RUNNER
- RISER 76x18
 - 10 STRS - 77
 - BN AS STAIR
 - 98x45
 - G/F