

4'00"

Job No. 797
 Name: P. R. BUILDING COMPANY
 Address: 23 MAUNSELL ST
 SWIP UON

Sheet: 1 of 2

PLAIN LOOP 639/23
 4'00 x 8'
 8'40 x 5'

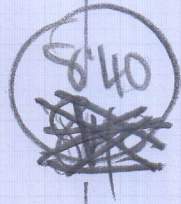

NB 4'40

—

500

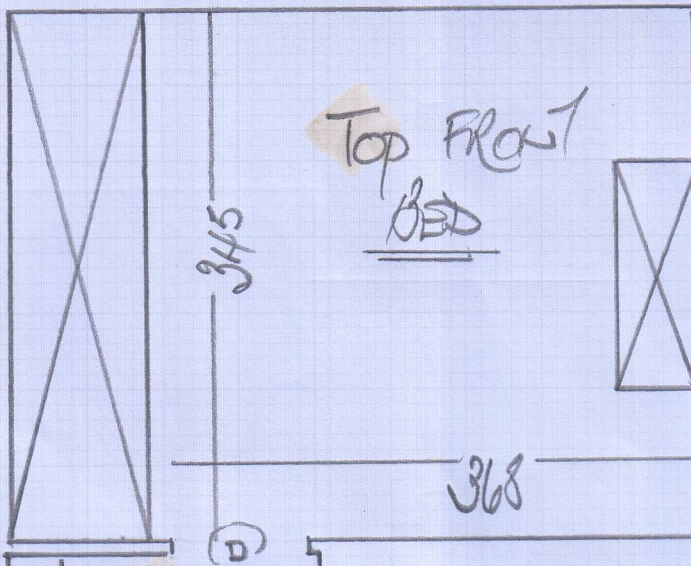

Job No: ~~206797~~
 Name: P+R Building Company
 Address: 23 MANNISEL ST
 SWIP 200N
 2 2

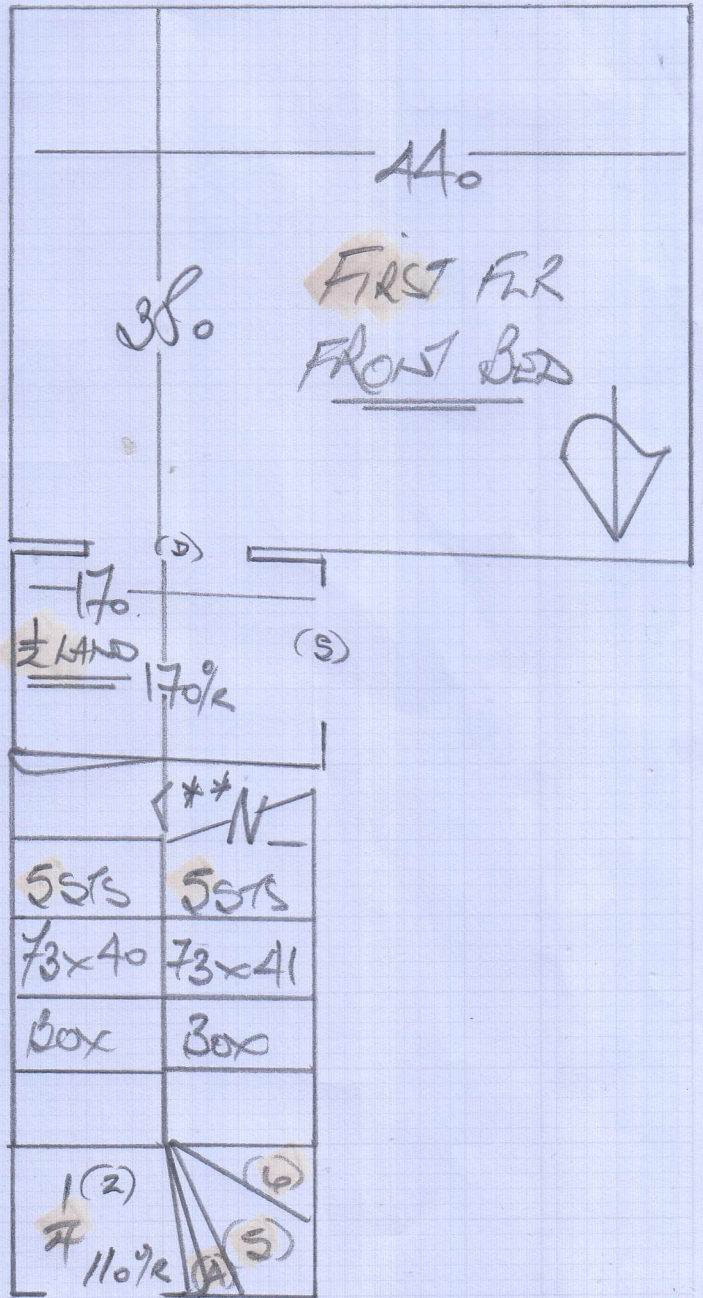
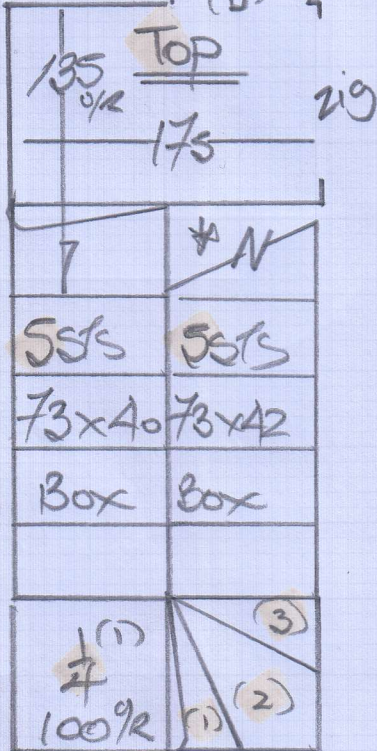

(1) 85x60

(2) 105x70

(3) 72x60

* BN 110x50

(4) 85x52

(5) 100x62

(6) 73x60

BN⁽²⁾ 110x50

STOP