

SXL

micarpet

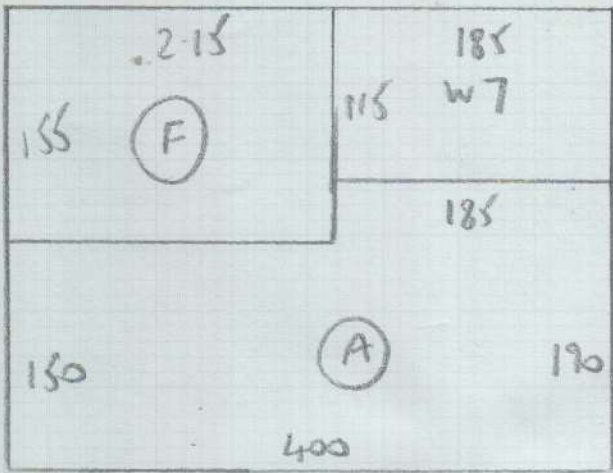

CAMEL 190

Job No: F27174
 Name: MINERZHAUSEN
 Address: 27 RENSSELAER CRES
 W11 30S

Sheet: 1 OF 6

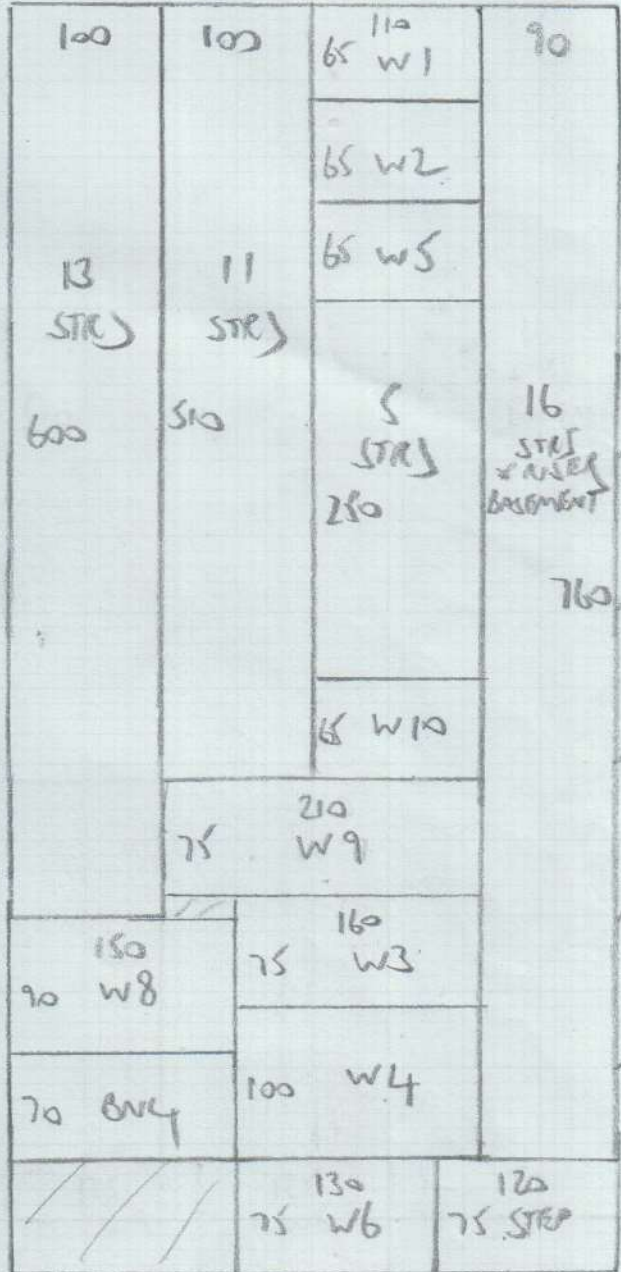
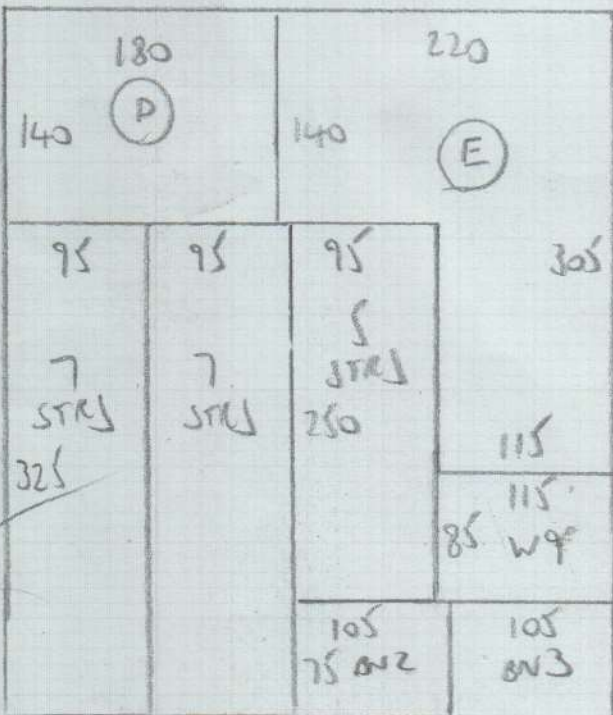
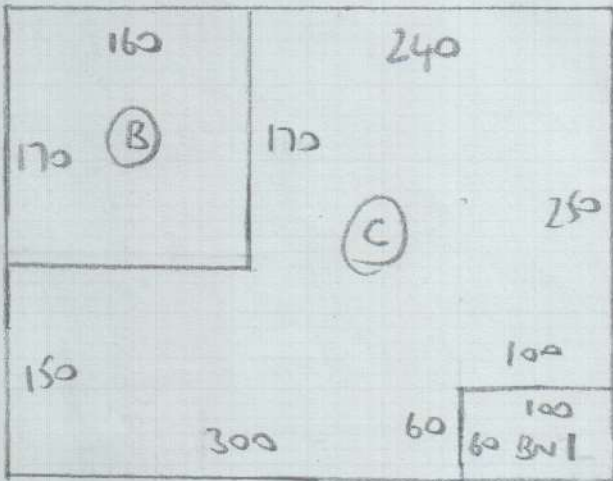

- 305 Plan
- 310 Plan
- 465 Plan
- 835 Plan

8-35

CAMEL 190

2-15

Bedrooms

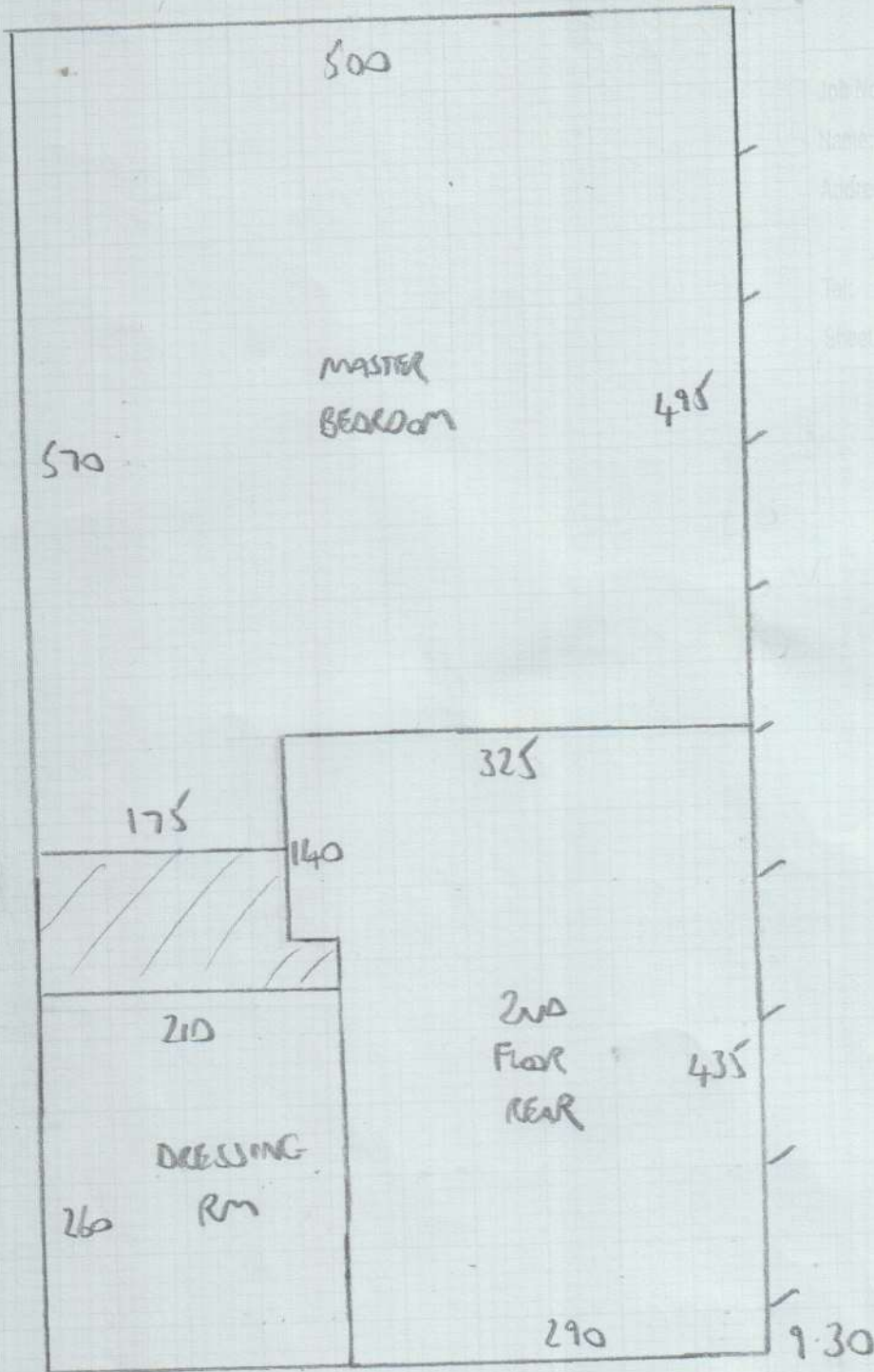

Job No: F27174
 Name: MINNERTHAGEN
 Address: 27 PENNSYLVANIA CRES
 W11 3DS
 Tel:
 Sheet: 2 OF 6

- 3-80 } Top Floor
- 3-10 }
- 3-90 }
- 4-60 - Basement etc
- 9-30 - CIP

$24.70 \times 500 = 12350$

FINE LOOP FLO - 494

BASEMENT STAIRS

RISER 82x17
1 STR 82
4 STRS 80
11 STRS 76
BASEMENT

JOB NO: F26446 F27174
Name: MINERSZIMMEN
Address: 27 PENNSYLVANIA CRESCENT
W11 3DS
Tel:
Fax:
3 OF 6

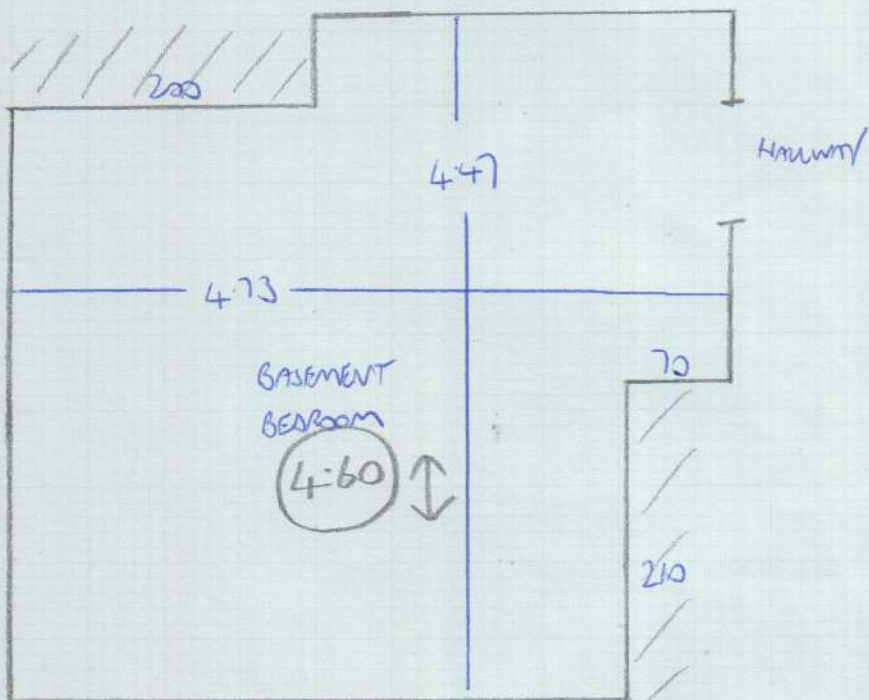

SECOND Floor Rear

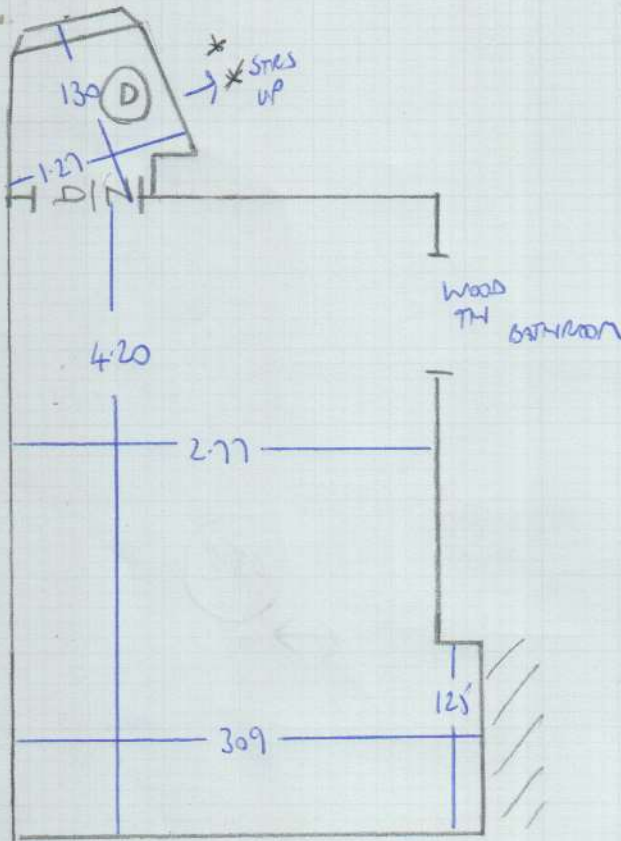

Job No: ~~F26446~~ F27174
 Name: MINERTZ HAGEN
 Address: 27 PEMBRIDGE CRESCENT
 W11 3DS
 Sheet: 4 of 6

- 9 W 107x62
- 10 W 88x52
- 11 STRS 87 *

FIRST FLOOR

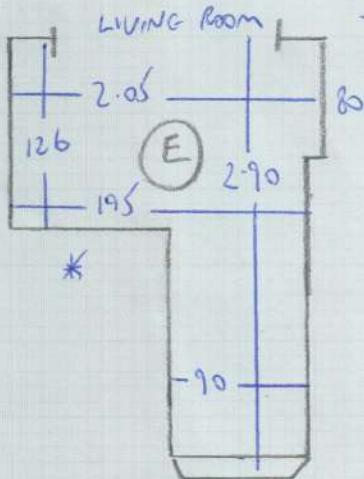

5 STRS 87x47

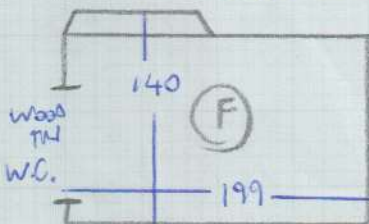

STEP 100x59
 (2x PROWLIGHTS)
 POSSIBLE TIE .95
 STUDY

- 13 STRS - 88
- 1 BN 88x50
- 2 BN 90x57
- 3 BN 95x60
- 4 BN 115x65
- GIF

F27174

MINERTZ HAGEN

27 PEMBROKE CRESCENT

W11 30S

50f6

SECOND FLOOR FRONT

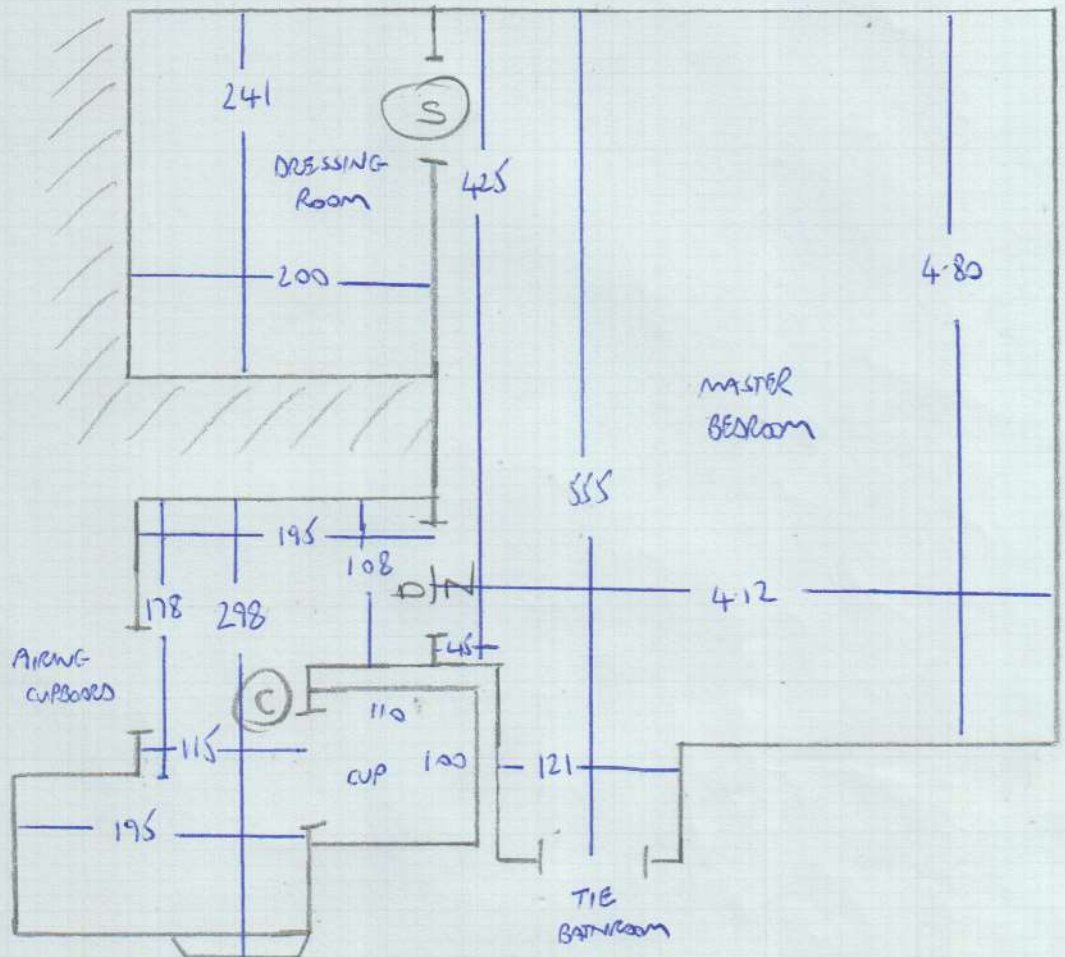

- 5 STPS 86x47 /
- 5 W 93x53 /
- 6 W 105x54 /
- 7 W 134x60 /
- 8 W 126x82 /
- **

Top Floor

Job No: F26446 F27174

Name: MINERTZHAGEN

Address: 27 TEMBRIDGE CRESCENT
W11 3DS

Sheet: 6 of 6

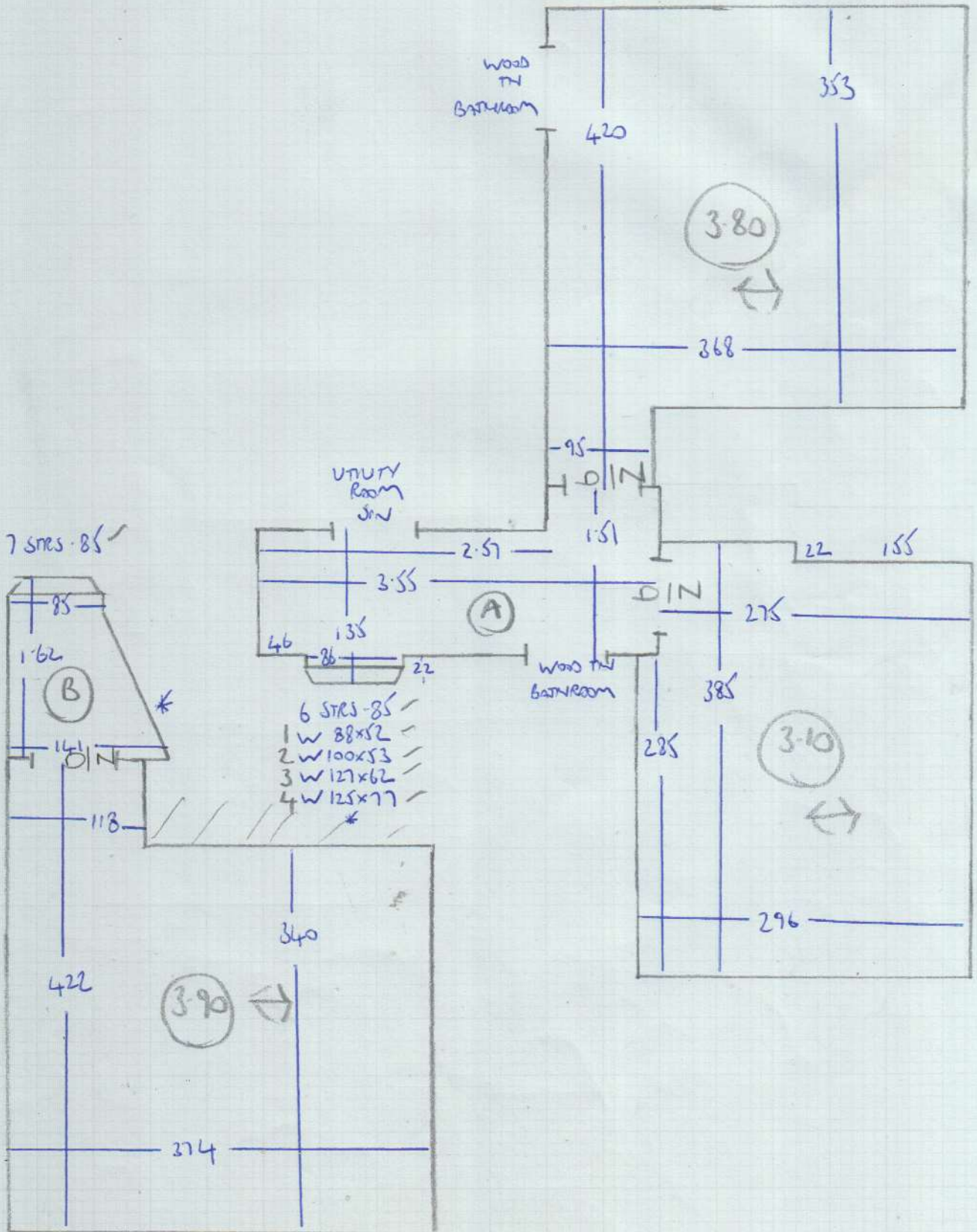

F27174

John McArthur (Mr Carpet)

From: Lucy Hagen [Lucymein@hotmail.co.uk]
Sent: 30 July 2019 11:24
To: John McArthur (Mr Carpet)
Cc: Gill Meinertzhagen; Ran Meinertzhagen
Subject: Carpet Fitting - 27 Pembridge Crescent, London W11 3DS

Dear John

I confirm you will be fitting the carpet at 27 Pembridge Crescent over 4 days, from Wednesday 21st August to Tuesday 27th August.

The carpet fitters will need to collect keys from Knight Frank in Nottinghill Gate

ACCESS Wednesday 21st August

Your fitters will need to collect the keys from estate agents Knight Frank in Nottinghill Gate. There is one Banham key which operates both the bottom and top front door locks. There is a second key on the key ring, but this is for the basement entrance. **There is an alarm at the property**, which is simple to operate.

Knight Frank are open from 9 am in to 7 pm. Please take the keys back to Knight Frank when you have finished the job. If the office is closed when you return the keys, they can be posted back in a secure post box which is to the left of the door below Knight Frank glass window

Knight Frank
298 Westbourne Grove
London
W11 2PS
0207 985 9994
Att: Megan Flook

ALARM

When you enter through the main front door, the alarm panel is displayed on the left wall. You press in the number "4844" on the keypad

When you leave make sure all windows, loft door is closed and you press "A" and leave. Shut front door and double lock.

Gardener

When your fitters visit the property, there may be a gardener/s, from company Katie Evans, tidying up the garden, however they will not have a set a keys to the main house.

Kind Regards

Lucy
07738 726 876

08/08/2019