

FITTING WEDNESDAY
18th

F17237

GUDWELL
34 WINDMILL RD
SW10 0SR

1 OF 4

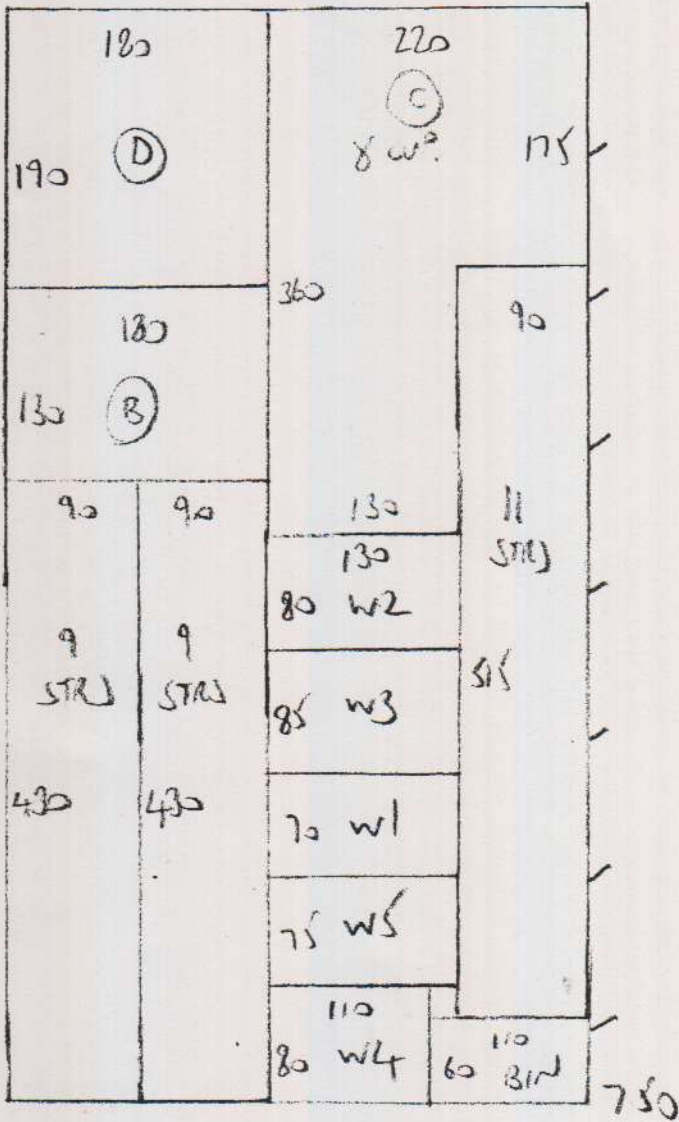

750 } CIP
270 }
1.30 BASEMENT LIVING

11.50m x 4.00m
= 46m²

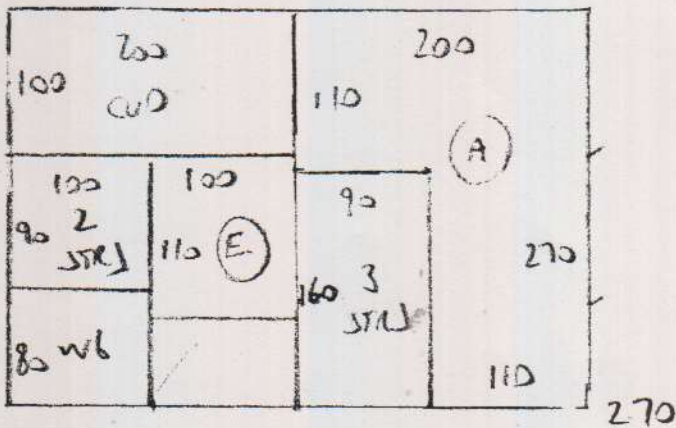

F27237
GLADWELL
34 UVEDALE RD
SW10 OSR

BASEMENT

2 OF 4



- 9 STRS 70x46
- 4 W 82x62
- 5 W 96x64
- 6 W 66x67

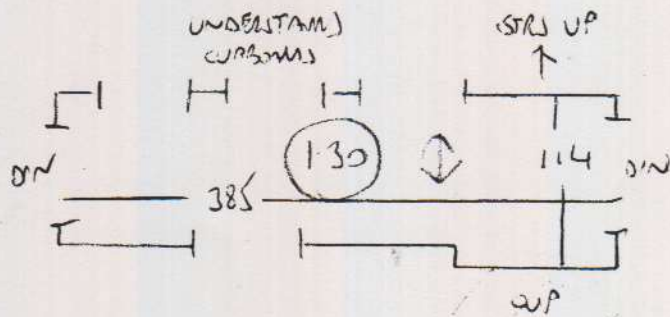

F27237
 GUNWELL
 34 WESSALE RD
 SW12 0SR

3 OF 4

FIRST FLOOR

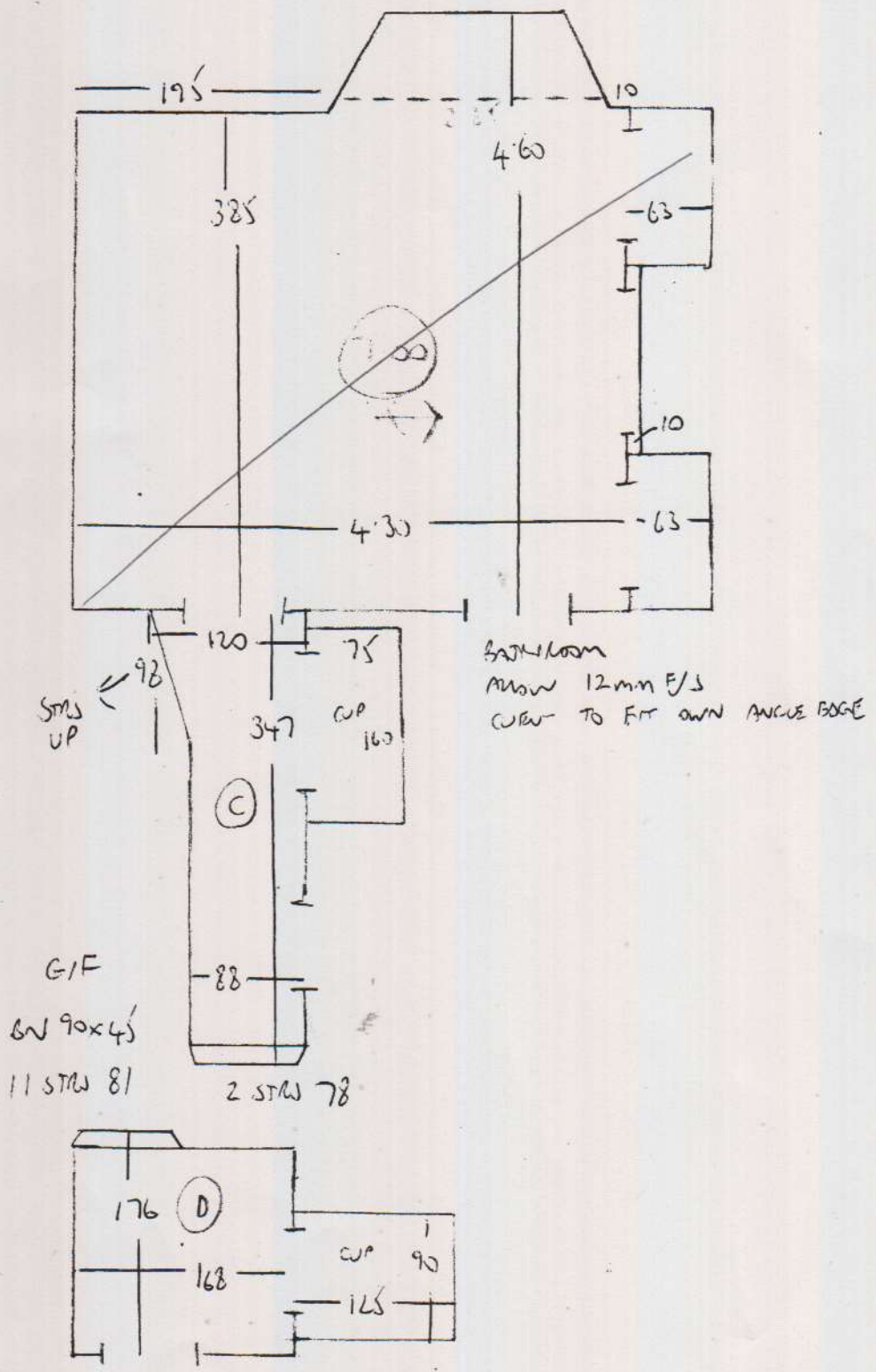

F27237
 GLADWELL
 34 UVERSMIE RD
 SW19 0SR

4 of 4

TOP FLOOR

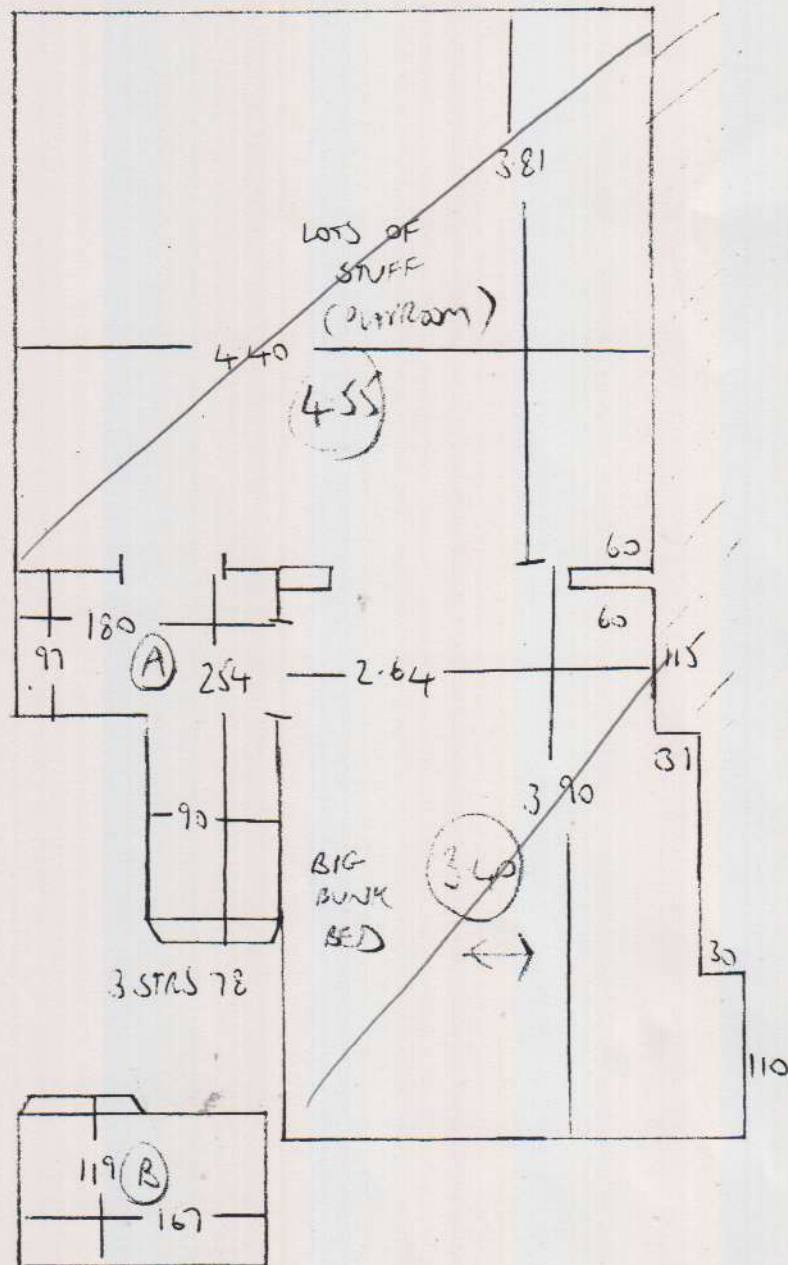

- 9 STAIRS 84
 - 1 W 97 x 56
 - 2 W 123 x 64
 - 3 W 112 x 73
 FIRST FLOOR