

Job No: F27370
 Name: CARLOS CLARKE
 Address: THE OLD ORCHARD
 73 COLLEGE RD
 DEAL CT146BT
 Tel:
 Sheet: 1 OF 3

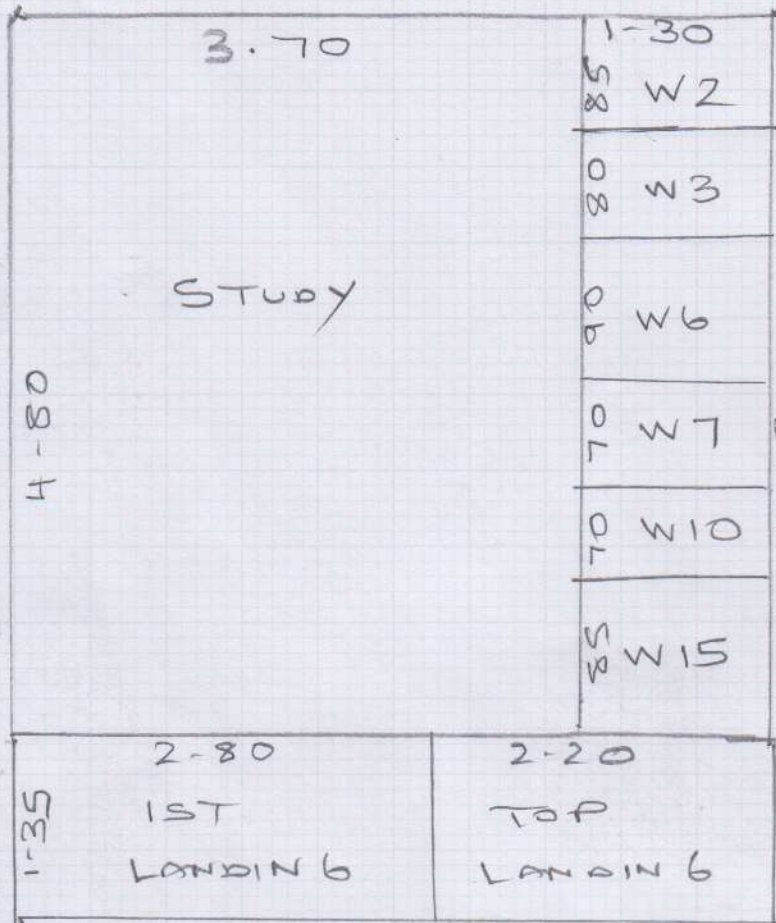

Faux SILK
 040 (791)
 MIDNIGHT

PLAN 6-15 x 5M
 PLAN 2-10 x 5M
 FRONT 4-95 x 5M

13-20 x 5MTR

66M2

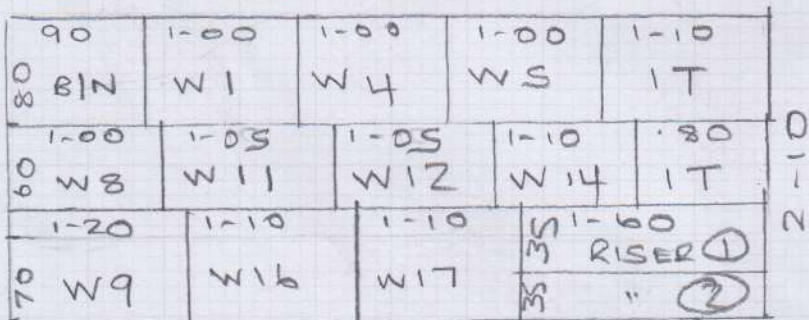

27 LIN METRES
 TAPE
 HB-8332

SUPPLY ONLY
 ARMSTRONG ORIGINAL TILES
 ECHIAQUIER BLACK/WHITE
 6-25 x 2MTR
 4-85 x 4MTR
 COIR MAT NATURAL TO ENTRANCE

Job No: F 27370
Name: CARLOS-CLARKE
Address: THE OLD ORCHARD
73 COLLEGE ROAD
DEAL CT14 6BT
Tel:
Sheet: 2 of 3

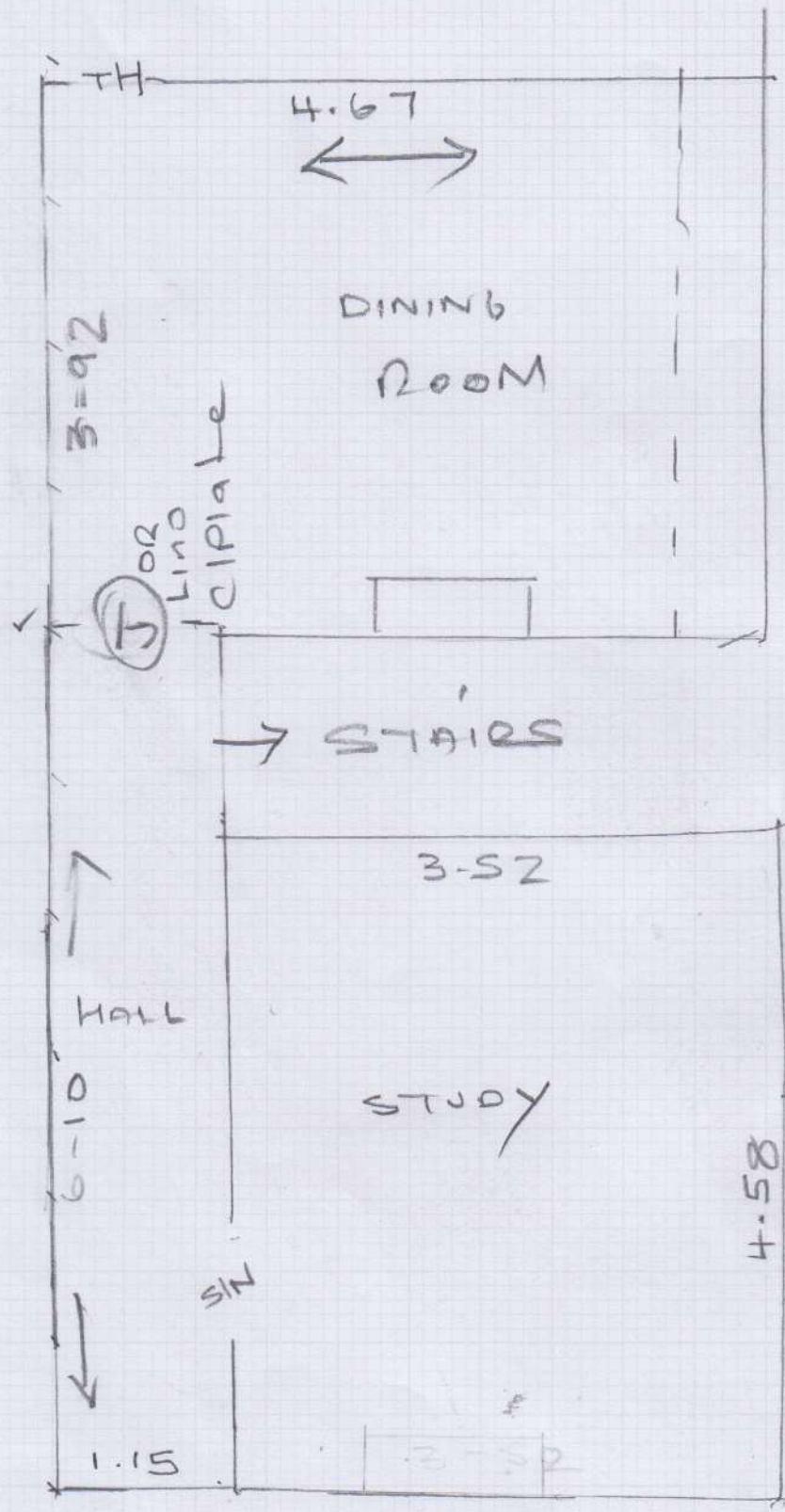

BRICK WALLS

13.75 (VINYL)
LINO
CONCRETE

3 MEN (BRICK)

14.25

Job No: F27370
 Name: CARLOS-CLARKE
 Address: THE OLD ORCHARD
 73 COLLEGE ROAD
 DEAL CT14 6BT
 Tel:
 Sheet: 3 of 3

FROM HALL

- ✓ BINOSE 47 x 800M
- ✓ W1 - 60 x 0.84 "
- ✓ W2 - 75 x 1.15
- ✓ W3 - 68 x 1.20
- ✓ W4 - 58 x 900M
- ✓ W5 - 59 x 880M
- ✓ W6 - 79 x 1.27
- ✓ W7 - 60 x 1.25
- ✓ IT - 49 x 0.86
- RISER 21 x 0.86

↓

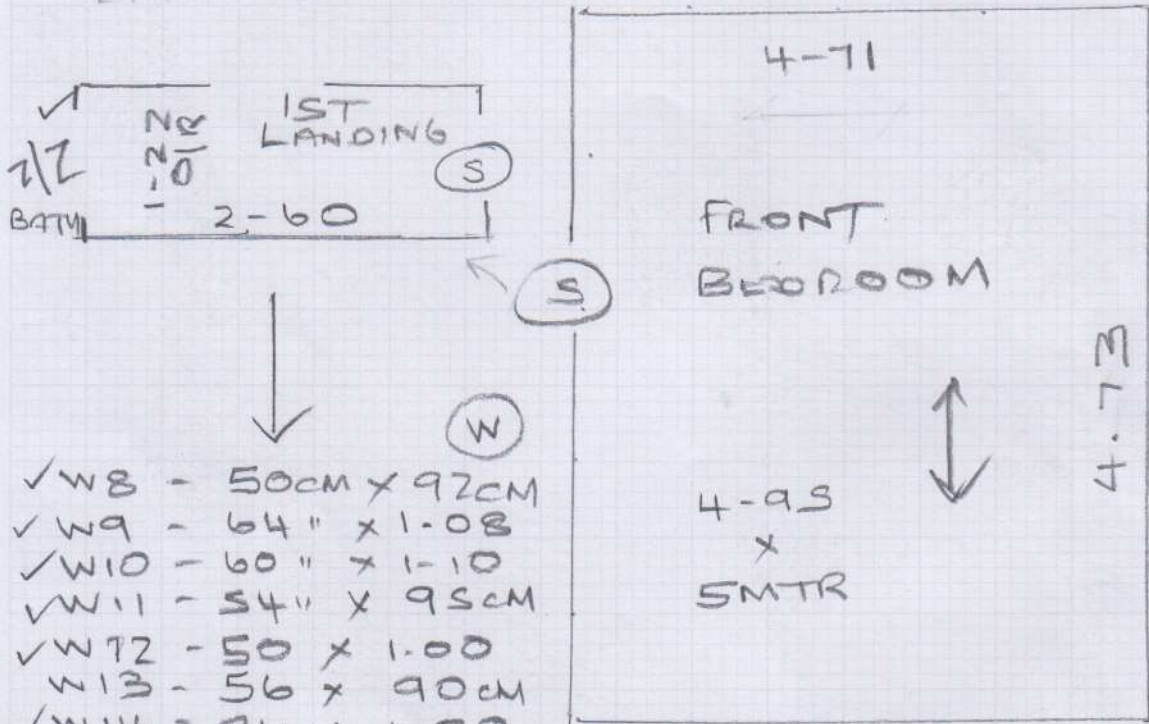

- ✓ W8 - 50cm x 92cm
- ✓ W9 - 64" x 1.08
- ✓ W10 - 60" x 1.10
- ✓ W11 - 54" x 95cm
- ✓ W12 - 50 x 1.00
- ✓ W13 - 56 x 90cm
- ✓ W14 - 84 x 1.00
- ✓ W15 - 61 x 1.27
- ✓ W16 - 51 x 1.05
- ✓ W17 - 50 x 1.04
- ✓ IT - 49 x 800M
- RISER 21 x 800M

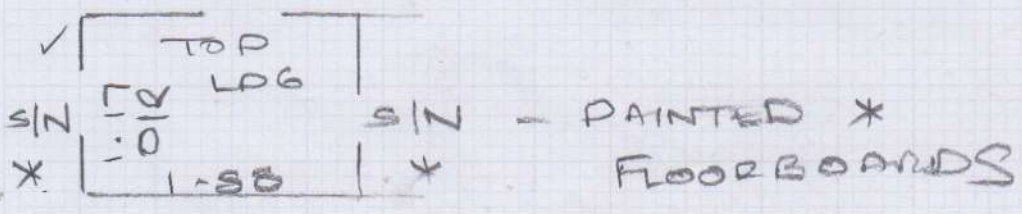

Whipping & Binding Workshop Instructions



To: **Kasias Carpets Ltd** 07825 156676
 Branch: Fulham - Tel: 020 73811989 E:fulhambranch@mr-carpet.co.uk
 Branch Contact: John McArthur

Customer Name: Lindsey Carlos-Clarke **Please quote on invoice**

Job No: F27370 **Please quote on invoice**

Description of Carpet: Faux Silk FAU-040

Carpet Finish: Top Taping SIDES ONLY

Number of Pieces: 17 shaped winders / 2 stairs & 2 risers

Sizes to be cut to: (if applicable) As shaped runners

Runner Lengths for Taping: **Please check before sewing**

Date for collection: 13 December 2019 Required back by: 18 December 2019

Collection From: Warehouse Return To: Warehouse

| If Tape Selected | Supplied By | Select Supplier (if Appli |
|-------------------------|---------------------|-----------------------------|
| Colour of tape: HB-8332 | Size of Tape: 120mm | Amount Visible on Top: 55mm |
| If Whipping: | | |
| Colour of Whipping: | | |

MUST BE BACK FOR WEDNESDAY 18/12 - 7am AS JOB IN DOVER, KENT

| Sewing charges authorised - Please note only charges authorised in writing will be paid on invoice | | | | |
|---|--|----------------|-----------|---------|
| Materials | Description | Quantity | Unit Cost | Total |
| Whipping | Under 3m x 3m | | £2.50 | |
| | Over 3m x 3m | | £2.50 | |
| Standard Taping | Labour Only Under 3m x 3m | 27.00 | £6.30 | £170.10 |
| Double Taping | Labour Only Under 3m x 3m | | £9.00 | |
| Faux Suede & Leather | Labour Only Under 3m x 3m | | £7.50 | |
| Mitres Cotton | Per Corner | NOT APPLICABLE | | |
| Mitres Leather | Per Corner | NOT APPLICABLE | | |
| Narrow Binding THICK PILES | Labour & tape included | | £7.50 | |
| Blind Stitching MACHINE | 38mm Tape Labour & Tape | | £8.50 | |
| Blind Stitching HAND SEWN | 38mm Tape Labour & Tape | | £12.50 | |
| Hidden Stitching | Additional cost per lin M to above prices (Enter the same quantity as tape quantity) | NOT APPLICABLE | | |
| Materials & other charges | | | | |
| Quantity | Description | Quantity | Unit Cost | Total |
| | Padding | | £1.00 | |
| | Chenille Tape 120mm | | £4.20 | |
| | Chrome Tape 120mm | | £3.70 | |
| | Cotton Tape 70mm | | £3.20 | |
| | Cotton Tape CK 120mm | | £3.70 | |
| | Cotton Herringbone HB 120mm | 27.00 | £4.20 | £113.40 |
| | Linen Twill Tape | | £5.70 | |
| | Faux Leather 120mm | | £6.00 | |
| | Faux Suede 120mm | | £6.00 | |
| | Goblin GLV 120mm | | £4.50 | |
| | Jute 120mm | | £3.70 | |
| | Leather 120mm | | £13.00 | |
| | Pipeline | | £3.20 | |
| | Starline (Linen) LS 120mm | | £5.70 | |
| | Superstrong 120mm | | £5.70 | |
| | Slim 120mm | | £3.20 | |
| | Teakline 120mm | | £5.70 | |
| | | | Sub Total | £283.50 |
| | | | VAT @ 20% | £56.70 |
| | | | Total | £340.20 |