

Job No: F26929  
 Name: GOLDON-WATSON  
 Address: 8 BRITANNIA ROAD  
 SW6 2HL  
 Tel:  
 Sheet: 1 OF 5

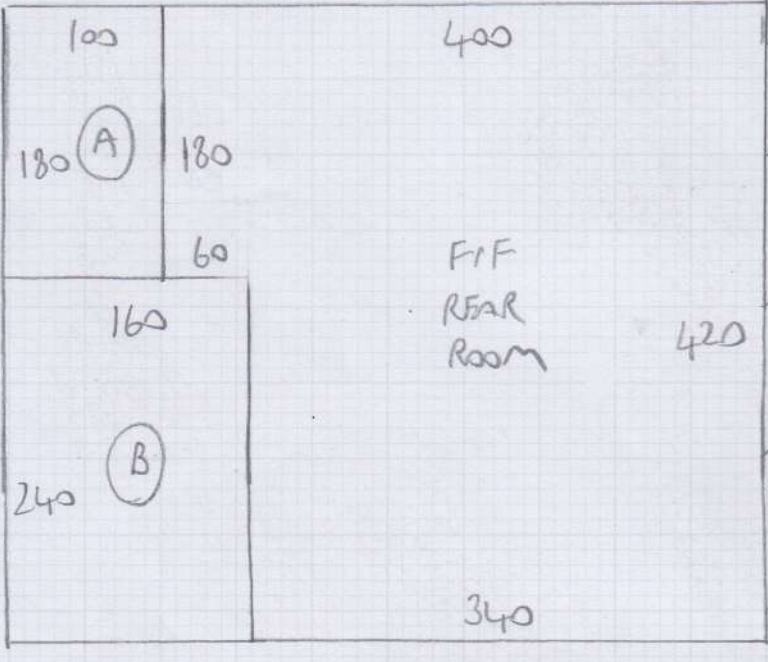

3 STAIRS  
 61cm RUNNER  
 FROM WASTE  
 4.50



4.20

ELEMENTS DESIGN (ELDES-25 (DELFT))

- 4.00 x SMTR FF FRONT (WASTE TO W11 & W12)
- 4.50 x SMTR (PLAN)
- 4.20 x SMTR (PLAN)
- 4.30 x SMTR (PLAN)

---

- 17.00 x SMTR (ROLL)

BASEMENT BEDROOM - 4.10 x SMTR  
 BASEMENT LOBBY - 2.25 x 2MTR

F26929  
 GARDNER-WATSON  
 8 BRITANNIA ROAD  
 SW6 2HL

2 OF 5

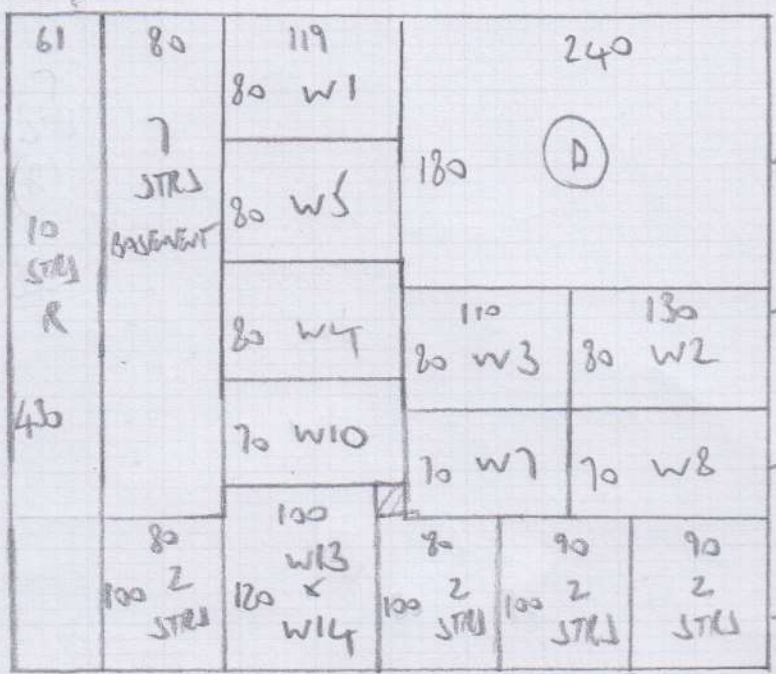

430 (FROM 17.00M ORIGINAL ORDER)

↓ NEW ORDER

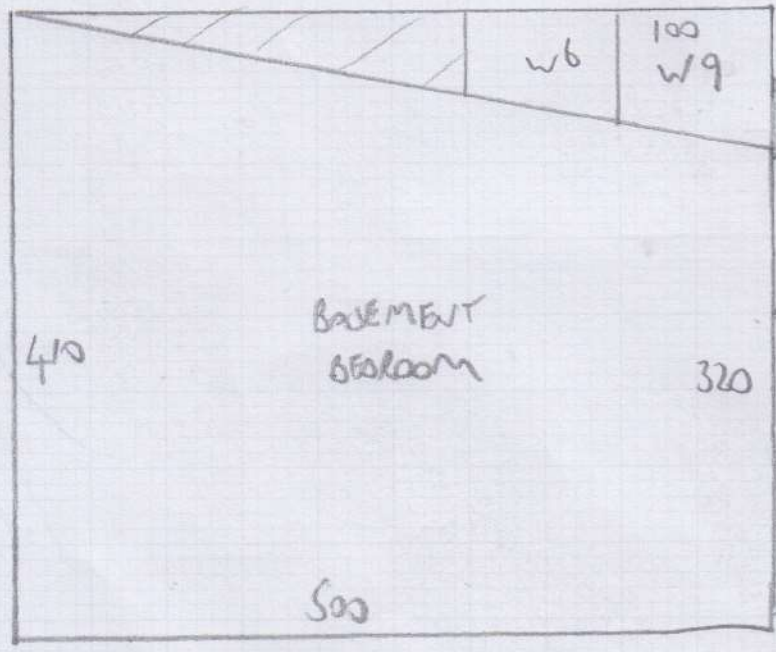

410 x 500

+ 2.25m x 2.00m FOR BASEMENT LOBBY

Kerry -

776300

Job No: F26929  
 Name: GORDON-WATSON  
 Address: 8 BRITANIA ROAD  
 SW6 2HL

To: 3 OFS  
 Sheet:

basement

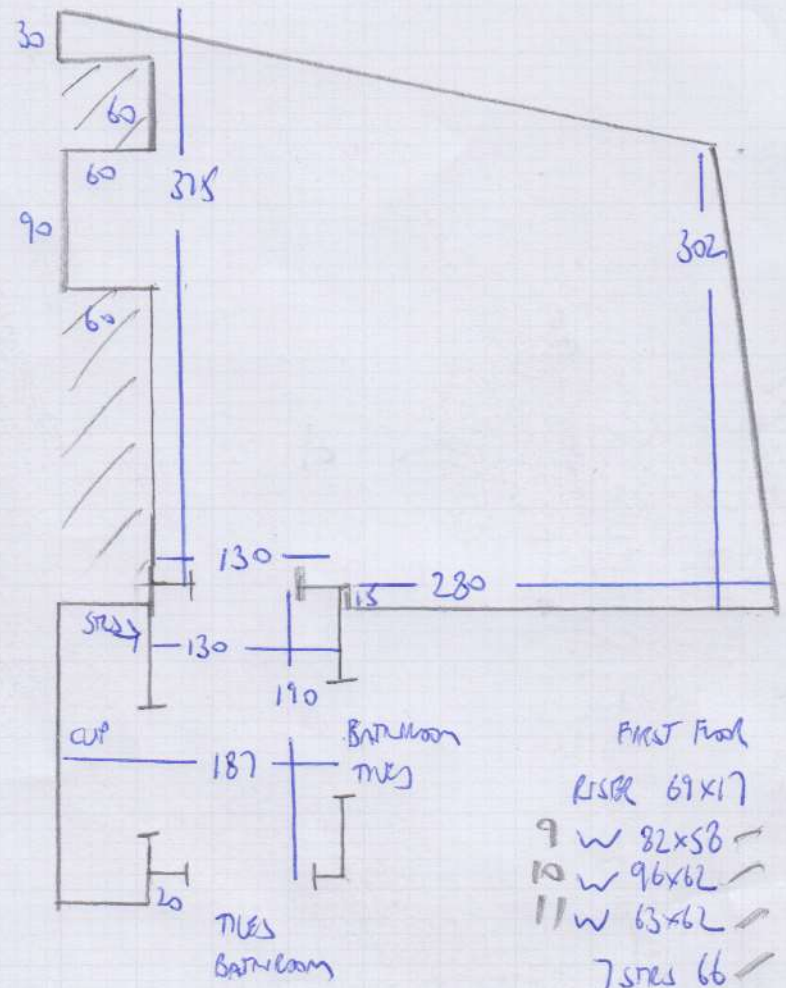

- FIRST FLOOR
- 12 w 65 x 55
  - 13 w 68 x 55
  - 14 w 68 x 55
  - 7 stairs 66
  - 11 w 63 x 62
  - 10 w 96 x 62
  - 9 w 82 x 58
  - RISER 69 x 17
- Basement

Job No: F26929  
Name: GOLDON-WATSON  
Address: 8 BRITANIA ROAD  
SW6 2HL

FIRST FLOOR

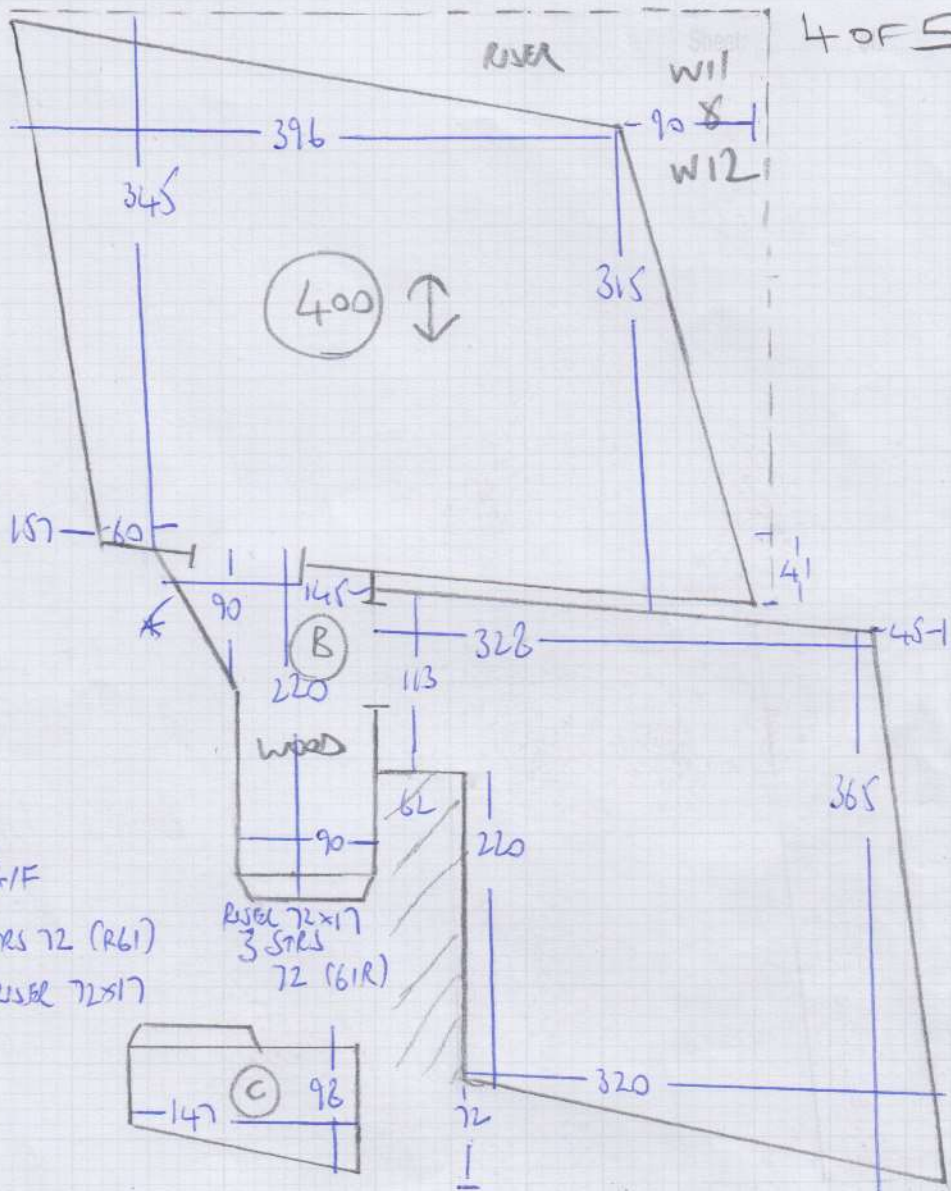

G/F  
10 STRS 72 (R61)  
RISER 72x17

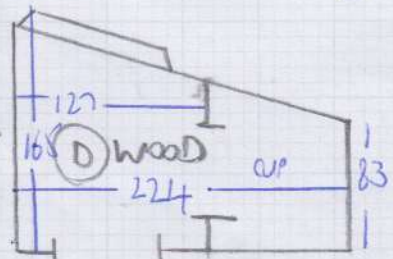
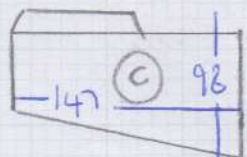

BATH ROOM

Job No: F26929  
 Name: GORDON - WATSON  
 Address: 8 BUTANIA ROAD  
 SW6 2HL

Tel:  
 Sheet: 5 of 5

TOP FLOOR

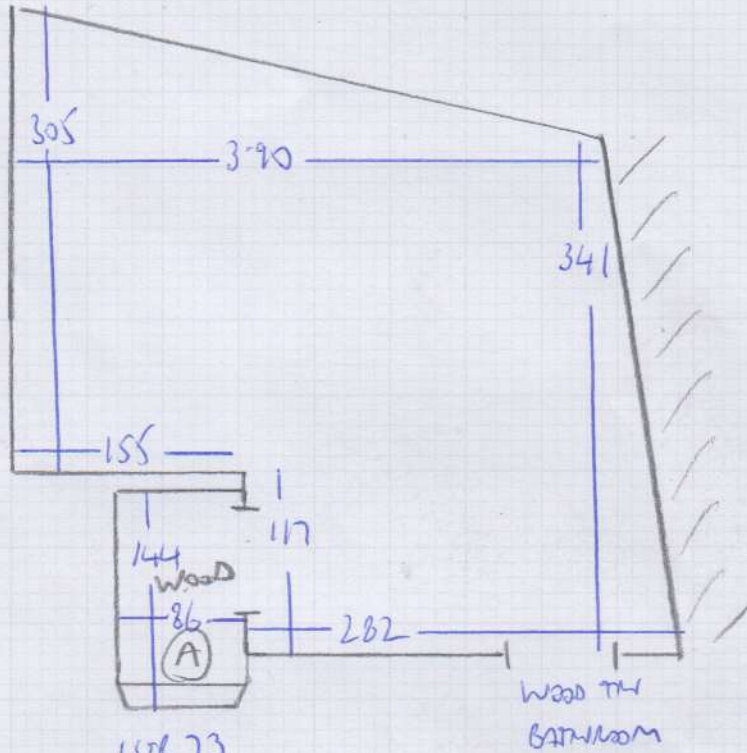

- 15TK 73  
 1 W 90x65 X  
 2 W 120x65 X  
 3 W 102x69 X  
 4 W 83x63 X  
 5 W 99x70 X  
 6 W 69x60 ✓  
 45TKS - 72  
 7 W 83x60 ✓  
 8 W 110x60 X

FIRST FLOOR

\*

# Whipping & Binding Workshop Instructions



To: **Kasias Carpets Ltd** 07825 156676  
 Branch: Fulham - Tel: 020 73811989 E:fulhambranch@mr-carpet.co.uk  
 Branch Contact: John McArthur

Customer Name: Gordon-Watson **Please quote on invoice**

Job No: F26929 **Please quote on invoice**

Description of Carpet: Elements Design ELDES-25

Carpet Finish: Top Taping SIDES ONLY

Number of Pieces: 2

Sizes to be cut to: (if applicable) 4.30m x 61cm & 1.60m x 61cm

Runner Lengths for Taping: **Please check before sewing**

Date for collection: Required back by:

Collection From: Warehouse Return To: Warehouse

If Tape Selected	Supplied By	Select Supplier (if Appli
Colour of tape: HB-8456	Size of Tape: 120mm	Amount Visible on Top: 55m
If Whipping:		
Colour of Whipping:		

Special Instructions

Sewing charges authorised - **Please note only charges authorised in writing will be paid on invoice**

Materials	Description	Quantity	Unit Cost	Total
Whipping	Under 3m x 3m		£2.50	
	Over 3m x 3m		£2.50	
Standard Taping	Labour Only Under 3m x 3m	14.00	£6.30	£88.20
Double Taping	Labour Only Under 3m x 3m		£9.00	
Faux Suede & Leather	Labour Only Under 3m x 3m		£7.50	
Mitres Cotton	Per Corner	NOT APPLICABLE		
Mitres Leather	Per Corner	NOT APPLICABLE		
Narrow Binding THICK PILES	Labour & tape included		£7.50	
Blind Stitching MACHINE	38mm Tape Labour & Tape		£8.50	
Blind Stitching HAND SEWN	38mm Tape Labour & Tape		£12.50	
Hidden Stitching	Additional cost per lin M to above prices <b>(Enter the same quantity as tape quantity)</b>	NOT APPLICABLE		

Materials & other charges

Quantity	Description	Quantity	Unit Cost	Total
	Padding		£1.00	
	Chenille Tape 120mm		£4.20	
	Chrome Tape 120mm		£3.70	
	Cotton Tape 70mm		£3.20	
	Cotton Tape CK 120mm		£3.70	
	Cotton Herringbone HB 120mm	14.00	£4.20	£58.80
	Linen Twill Tape		£5.70	
	Faux Leather 120mm		£6.00	
	Faux Suede 120mm		£6.00	
	Goblin GLV 120mm		£4.50	
	Jute 120mm		£3.70	
	Leather 120mm		£13.00	
	Pipeline		£3.20	
	Starline (Linen) LS 120mm		£5.70	
	Superstrong 120mm		£5.70	
	Slim 120mm		£3.20	
	Teakline 120mm		£5.70	
			Sub Total	£147.00
			VAT @ 20%	£29.40
			Total	£176.40