

Job No: F27516  
Name: MEND  
Address: 644 NEW GWYNN HOUSE  
SLOANE AVENUE SW3 3BE  
Tel:  
Sheet: 1 of 2

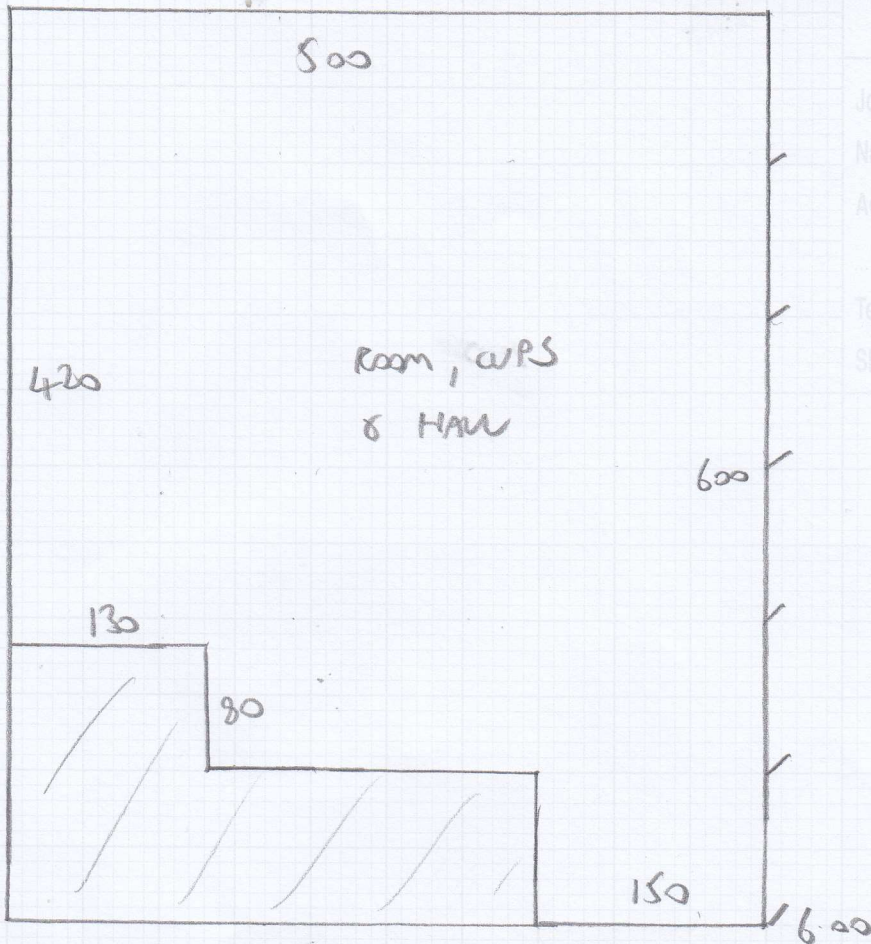

TRAMOLE TONETTO  
6.00 x 5.00

# GOODS LEFT Cost Sheet

①

Job No  
**F27516**

55.60!

Customer Name  
**Medd**  
Invoice address  
**644 Nell Gwynn House, Sloane Avenue, SW3 3BE**  
Site Address

KEY AT PORTAL

Home No.

Fax No.

email:

Work No.

Mobile No.  
**07933-205580**

CITIZEN HATHURST 141 WOOD

EMAIL INVOICE

Areas to be done  
**Room and hall**

MRC A01  
TRAMPLE TOWN

TUE 10w

QUALITY & COLOUR	Length	Width	QUANTITY	UNIT PRICE	TOTAL	BREAKDOWN
framore tones	6.00	5.00	30.00	£13.31	£399.30	
Quality & Colour						CARPETS
Quality & Colour						£399.30
Quality & Colour						
Quality & Colour						
<b>SUPPLIERS CARRIAGE CHARGE (if Applicable) enter cost in left hand column</b>			1.00			
<b>UNDERLAYS &amp; GRIPPER</b>			1.00	£15.00	£15.00	
<b>Environmental Charge</b>						
<b>Underlay Selection (DEFAULT 42oz Felt)</b>			22.00	£8.75	£192.50	
HOMEMAKER LUXURY PU FOAM U/LAY (10mm)			18.00	£1.00	£18.00	
				£2.25		
				£2.25		
				£2.25		
<b>Enter Cost</b>			2.00	£29.50	£59.00	
<b>BARS - ADHESIVES (Default Standard Bars)</b>				£8.00		
Premium ALI Satin T/EDGE (900mm length)				£8.00		
STANDARD S/NAP FINISH TO SELECT				£8.00		
STANDARD T/EDGE FINISH TO SELECT						
				£22.00		
<b>TILE LIPS (900mm Length) Select Finish</b>			1.00	£10.25	£10.25	
<b>GRIPPER ADHESIVE (Fast Set)</b>				£6.00	£6.00	ANCILLARIES
<b>SPRAY ADHESIVE (Can)</b>						£290.50
<b>COIR</b>	Length	Width	QUANTITY	UNIT PRICE	TOTAL	
COIR MATTING - NATURAL				£35.00		
COIR MATTING - COLOURS 17mm				£52.00		
<b>Enter Cost</b>						
<b>BESPOKE ANCILLARIES (enter cost in column A to calculate retail)</b>			QUANTITY	UNIT PRICE	TOTAL	

WORKSHOP CHARGES (enter cost in column A to calculate retail)	DESCRIPTION	QUANTITY	UNIT PRICE	TOTAL	WORKSHOP
	Whipping under 9m2		£7.50		
	Whipping OVER 9m2 (IE 2 people to handle the carpet through machine)		£9.00		
	Tape (Enter cost in left column)				
	Sewing (Enter cost in left column)				
	<b>FITTING (Items where it states enter cost enter in left column)</b>	QUANTITY	UNIT PRICE	TOTAL	
£60.00	FITTING CARPET STANDARD RATE	30.00	£4.50	£135.00	
	MIN CHARGE (Coir = 1/2 / Room = 1 / Flight stairs= 2)		£60.00		
£30.00	LABOUR MOVE FURNITURE (Normal = 1 / Heavy = 2)	3.00	£18.00	£54.00	
	STICK SMOOTHEDGE		£1.50		
	SEAMING (Enter lin mtrs)		£5.00		
	SEAM DOORWAYS (Enter No. of doorways)		£7.00		
	FIT DOORMAT (As part of larger job)		£17.50		
£45.00	PORTERAGE (1 Unit = 1 hour labour)	3.00	£27.50	£82.50	FITTING
	STAIR PREMIUM STANDARD (15 Strs/ 3 winders & 1 B/N)		£60.00		£298.80
	WINDER BONUS (Over 3 winders / per winder)		£6.00		
	RUNNERS CUT DOWN AT WAREHOUSE (Per job)		£18.00		
	RUNNERS FITTING CHARGE (Per visit / staircase)		£80.00		
	RUNNERS TEMPLATE ON SITE (Per item)		£9.00		
	RUNNERS RETURN VISIT (Per visit / Max 3 items)		£58.00		
	FIT STAIRRODS (Each)		£5.50		
	DELIVERY CHARGE (Per visit)		£25.00		
	CONGESTION CHARGE (Per day)		£20.00		
	ULEZ CHARGE (Per day)		£22.00		
	Parking Cost per hour	3.9			
£15.60	PARKING (Enter cost per hour in next column on right)	4.00	£6.83	£27.30	
	ADAPTION / REMEDIAL WORK (Enter cost in left column)	1.00			
	LABOUR ADDITIONAL (Enter cost in left column)	1.00			
	LABOUR ADDITIONAL (Enter cost in left column)	1.00			
£150.60	FITTING MONEY (without uplift)				
		DISCOUNT	30.00		
				SUB TOTAL	£988.60
				TOTAL	£988.60
		QUANTITY	UNIT PRICE	TOTAL	
		30.00	£3.00	£90.00	
£22.50	UPLIFT & DISPOSE (IF Required)		£20.00		
	Easy Shims (SEE BELOW FOR QUANTITIES/DEPTHS)		£5.00		
	Side Shims (SEE BELOW FOR QUANTITIES/DEPTHS)				
£173.10	TOTAL FITTING MONEY (with uplift & Easyshims)				£1,078.60
	Easy shims 6mm			SUB TOTAL CARPET & UPLIFT	£1,078.60
	Easy shims 9mm			Discount	
	Easy shims 12mm			TOTAL CARPET & UPLIFT	£1,078.60
				SUB TOTAL CARPET & UPLIFT & SHIMS	£1,078.60
				Discount	
				TOTAL CARPET & UPLIFT & SHIMS	£1,078.60

NO UP LIFT

£1078.60