

**F27570**

**4th call of 4**

**Notes for Measure**

**Estimator: Paul**

**Sophie Mccaffry, 17 Inglethorpe Street**

**Date of Measure: Thu, 19 Mar 20**

**At: 1-2**

**Site Address:**  
17 Inglethorpe Street

**Customer Address:**  
17 Inglethorpe Street

**LONDON SW6 6NS**

**LONDON SW6 6NS**

**CONTACT: Maria Stockton 020-7386-7281**

Mobile	Home	Office
	020-7386-7281	

**Email:**  
sophie.mccaffry@gmail.com

**Areas to be done and Description of Measure**

Lounge hall 2 bedrooms Similar to existing

80% WOOL TWIST (WESTEX HIGHLAND HEATHER)

SPEAK TO PAUL RE: CLIENT

**Instructions and Estimators comments**

see graham re samples

**Must Read!**

**1-2**

**Office Ref: F27570**

Sophie Mccaffry, 17 Inglethorpe Street

Date of Measure Thu, 19 Mar 20

At 1-2

Floor:  Wood  Concrete / other \_\_\_\_\_  
*Rest of Living room*

S/edge: Wood/Concrete/No pin/existing (if existing, allow \_\_\_ sticks to supplement where necessary) *allow new*

Sticking Req'd:  Yes /  No Type:  Fastset /  Other

Underlay: Re-use Existing /  New required

Type: 42oz Felt / Fomalux / PU Foam / Luxury PU Foam / LowTog / Durafit ?

Doorbars: Alloy / Satin Ali / Polished Ali / Anod / Solid Brass / Chrome / Nisheen ?  
 Seam/Wood/T/Holds: colour \_\_\_\_\_

Door Clearance:  OK / Low (advise on quote)

Uplift: No /  Yes (if "Yes" - what type?) *fine mat*  
*possibly snow synthetic fibres?*

Furniture: No /  Yes (if YES, please specify the following) - 1 man / 2 men (Fitter to get paid) £ \_\_\_\_\_ total/per room *HEAVY*

Parking Cost: Free / £ *2.50* per hour

Parking Restrictions: (type) / £ *P&D*

Congestion Zone:  No /  Yes

Access:  Easy /  Hard /  2 men req'd / \_\_\_\_\_ floor?  
*CIF*

Runners: Whipping / Binding (if binding, specify type)

Tape size: 1½" / 2" / 3" / 5"

Style: Top taping / Side binding

Stairrods: Type \_\_\_\_\_ Nr \_\_\_\_\_ Size \_\_\_\_\_

Must Read: 1-2

F27570  
MCCAFFRY  
17 INGHAMORPE STREET  
SW6 LNS

FRONT

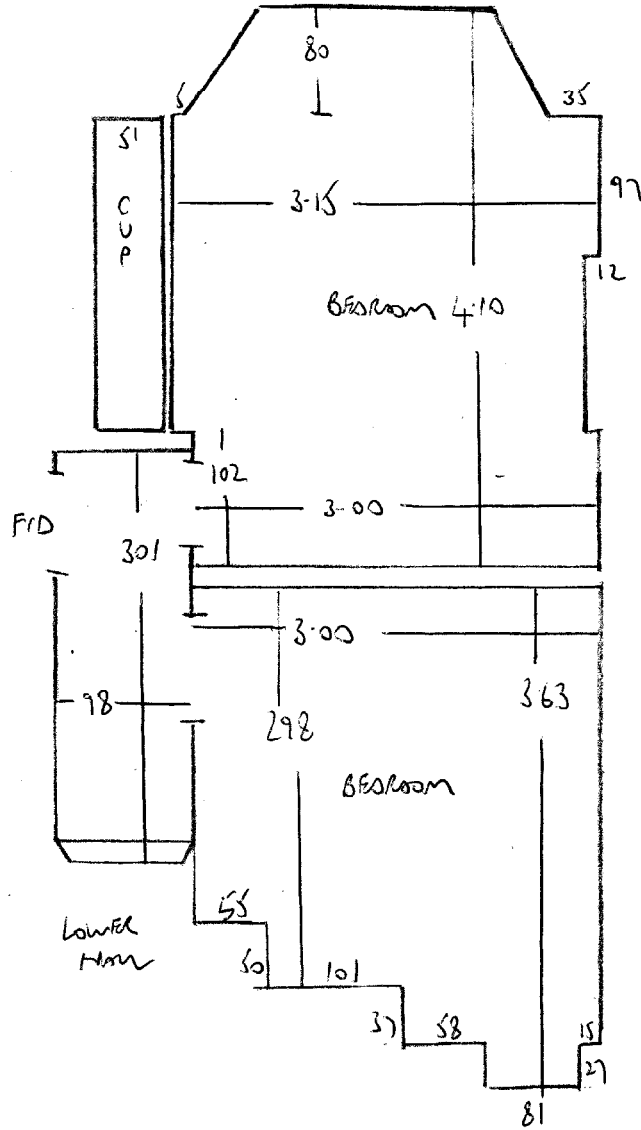

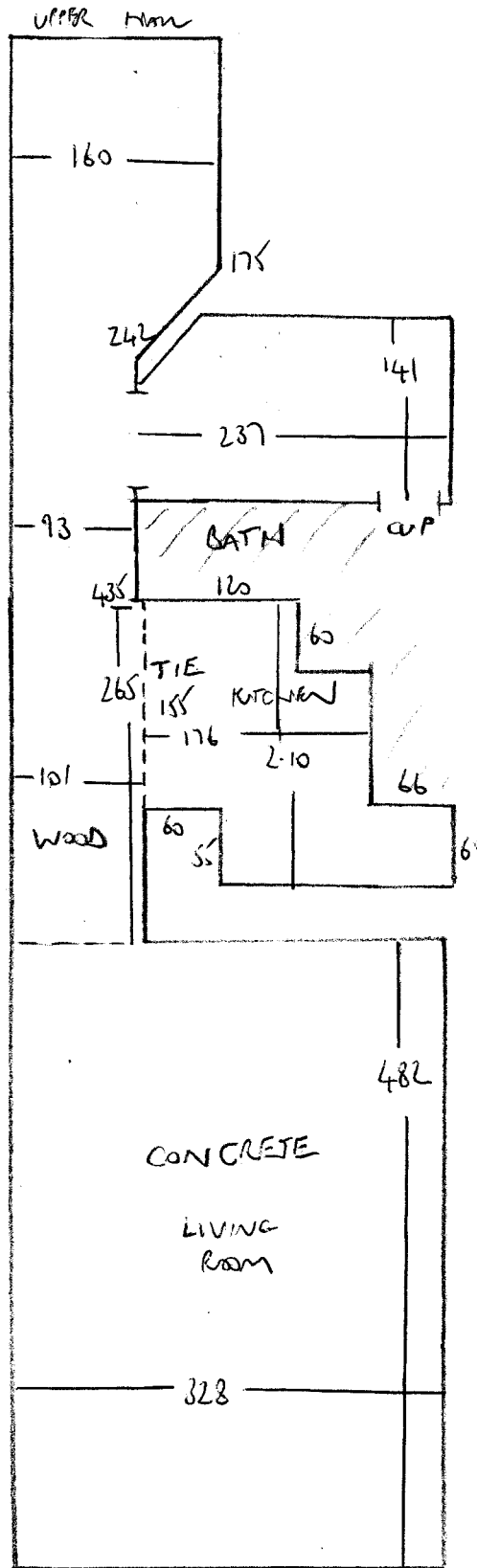

F27870  
 MCCAFFRY  
 17 INGLETWODE STREET  
 SW6 6NS

T/UP EXISTING  
 VINYL &  
 ANSON PLY  
 2x machines

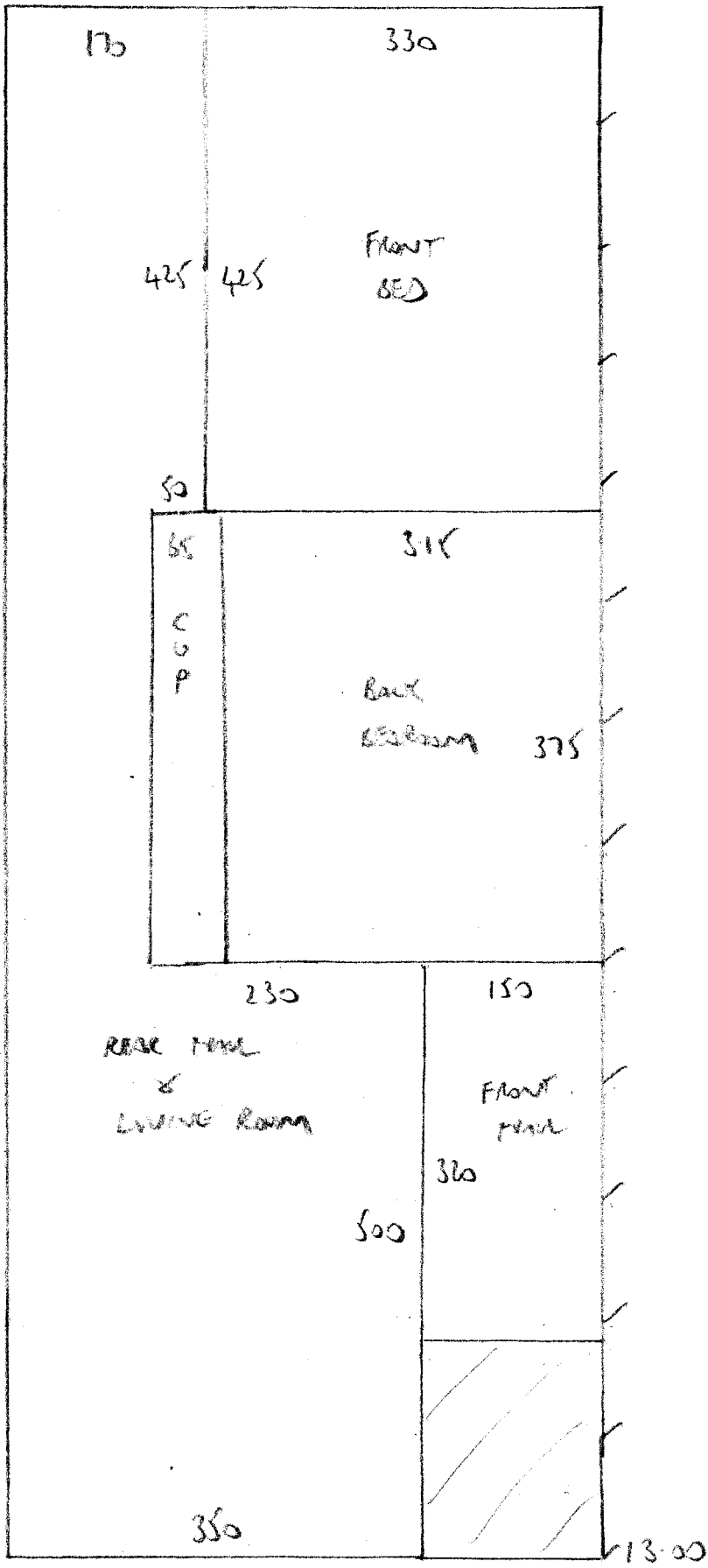

F27570  
 MCCAFFRY  
 17 INGLETAPOLE STREET  
 SW6 6NS

13-00m - CIP  
 1-50m - BATHROOM  

---

 14-50 x 5-00m  
 = 72.5m<sup>2</sup>