

Bed 1 = 5.15 x 4m
WITH A JOINT

Bed 2 = 2.80 x 3.66

Bed 1

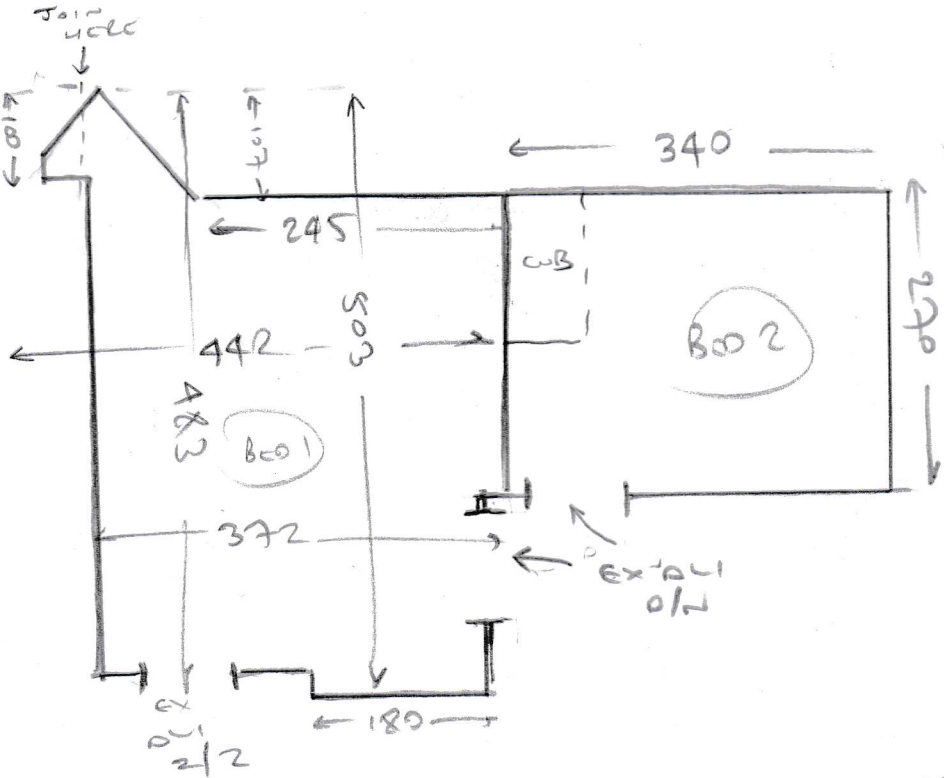

- CONC FLOOR
- W/D CRT
- EX S/E
- 1/1 x DOUBLE BED

- CONC FLOOR
- W/D CRT
- EX S/E
- 1/1 x DOUBLE BED

- NOTE - 2nd FLOOR WITH LIFT

- SIGNS OF SOILING & PRESENT.
- SHOW SEP COST TO REMOVE STUCK GRIPPER, MASTIC AND STICK