



mrcarpet

Job No: F27623

Name: Pote

Address:

Tel:

Chart: (1 of 2)

Designation
Col. Calafaria OAK (2145)

Cutplan 260×300
 $= \underline{\underline{780m^2}}$

1st floor flat

F21/23
Pote

uplift moth eater cabinet
on PU foam with H/B beneath
Fit new H/B over existing

Lot 2

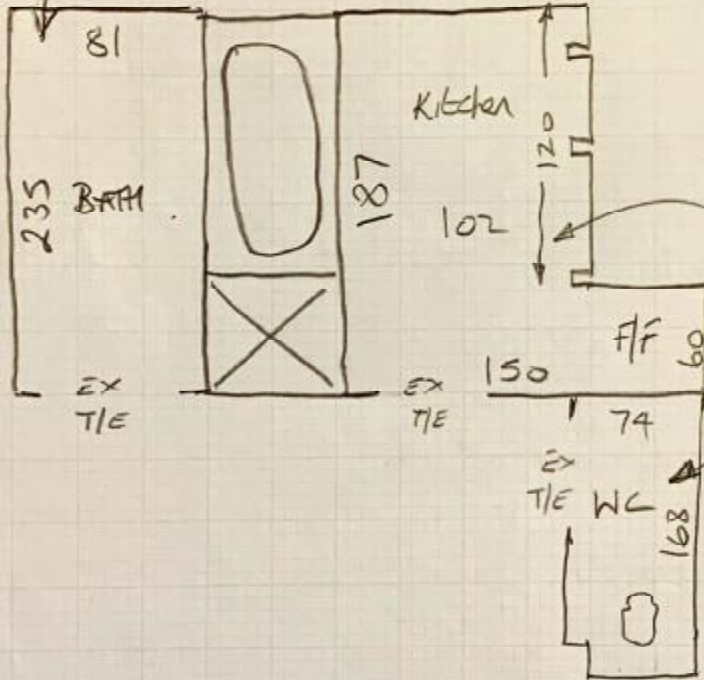

uplift ex c/floor
laid over H/B
Re-use ex
H/B in these
areas.

- Fit New H/Boards in Bathroom
- Re-use ex H/Boards in Kitchen + WC
(Remove ex Vinyl in these areas to avoid trimming doors)
- Apply Mastic Sealant to all areas
- Re-use ex Polished Ali tile edges

F27623

2nd call of 3

Notes for Measure

Estimator: Nigel

Mrs Alice Pote, 8 Woodlands

Date of Measure: Wed, 24 Jun 20

At: TBA

10:30am Meet.

Site Address:

8 Woodlands
Clapham Common Northside

Customer Address:

12 Prince George's Avenue

LONDON SW4 0RJ

LONDON

SW20 8BH

CONTACT: As customer details

Mobile	Home	Office
07894-149955	N/P	N/P

Email:
alicepote@gmail.com

Areas to be done and Description of Measure

Measure Kitchen & Bathroom +WC

Quote Designatex - 2145 California OAK

Instructions and Estimators comments

Moduleo Select Country Oak 24958

Must Read!

PLEASE CALL TUESDAY WITH APPROX ETA

2nd call of 3

Notes for Measure

Estimator: Nigel

Alice Pote, 8 Woodland

Date of Measure Wed, 24 Jun 20

At TBA

Floor:

Wood / Concrete / other H/BAND laid in all 3 areas

S/edge:

Wood/Concrete/No pin/existing (if existing, allow __ sticks to supplement where necessary)

Sticking Req'd:

Yes/No Type: Fastset/Other

Underlay:

Re-use Existing / New required

Needs Gravelly if Modules

Type:

42oz Felt / Fomalux / PU Foam / Luxury PU Foam / LowTog / Durafit

Doorbars:

Alloy / Satin Ali / EX Polished Ali / Anod / Solid Brass / Chrome / Nisheen Seam/Wood/T/Holds: colour _____

Door Clearance:

OK Low (advise on quote)

nc (ok if clear)

Uplift:

BATH + Kitchen

No / Yes (if "Yes" - what type?) Carpet on 10mm Air in BATH

FF in Kitchen Cushion vinyl in Kitchen + WC

Furniture:

No/Yes (if YES, please specify the following) - 1 man / 2 men (Fitter to get paid) £ _____ total/per room

Customer may be able to provide

Parking Cost:

Free / £ 370 per hour a Residents Voucher

Parking Restrictions:

(type) / £ P&D

Congestion Zone:

No / Yes

Access:

OK Easy / Hard / 2 men req'd / 157 floor?

Runners:

Whipping / Binding (if binding, specify type)

Tape size:

1½" / 2" / 3" / 5"

Style:

Top taping / Side binding

Stairrods:

Type _____ Nr _____ Size _____

Must Read: PLEASE CALL TUESDAY WITH APPROX ETA