

GROUND FLOOR TO BASEMENT 1

mrcarpets
 Job No: F27645
 Name: Morgan-Rees
 Address: 21 MARKHAM SQUARE
 SW3 4UY
 Tel: _____
 Sheet: _____ of _____

WOOD NOSING
 RIVER

15 x 73
 ↓
 101
 43 x 74
 Blw 45 x 93
 *

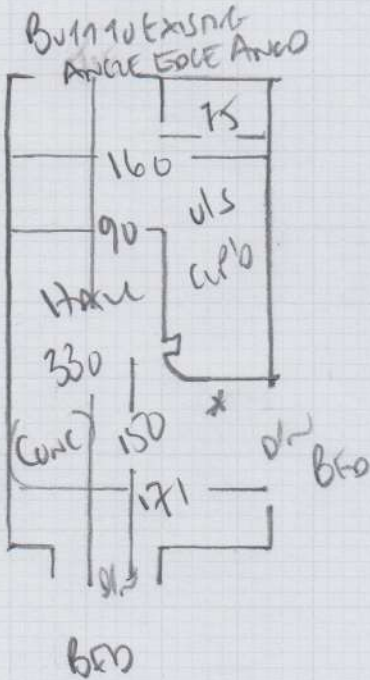

WOOD STAIRS

BASEMENT HALL (CONC)

LOW TO GO TO HALL UP FROM HEATING

UPPER MUST BE ON WXFILL
 + SLEDGE

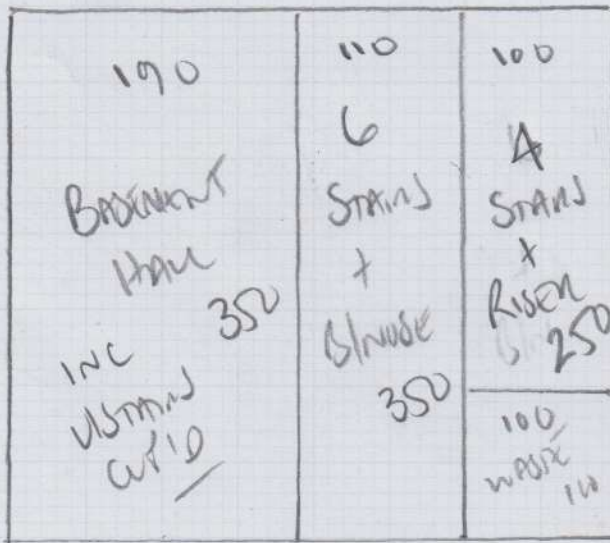

COTSWOLD 'RIB'

Colour

350

PLAN 350 x 400

14m²

Job No: F276AS
 Name: MURRAY - ROES
 Address: 21 MAUKITAI SQUARE
 SW3 4UY
 Tel:
 Sheet: of:

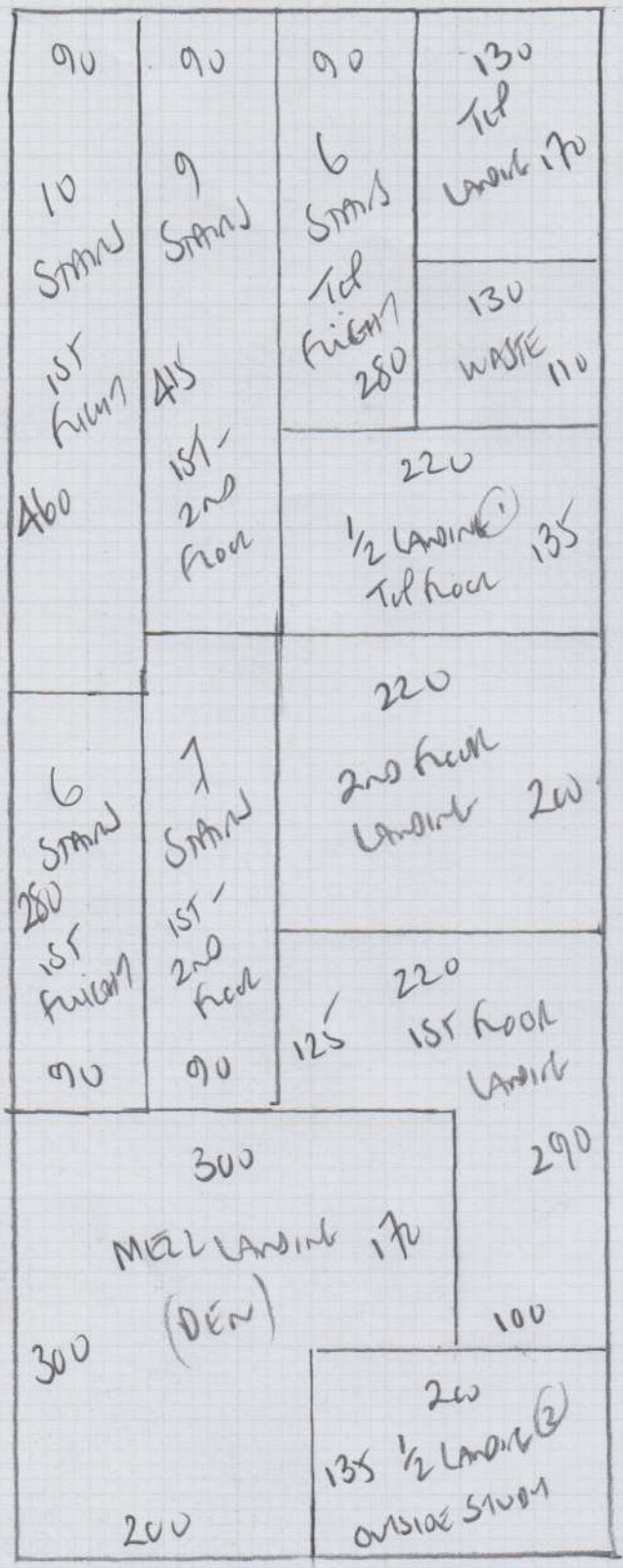

Stairs + Landings
 Top floor to Grand floor

1040

Room 1 1040 x 400
 Room 2 200 x 400
1240 x 400

49.60m²

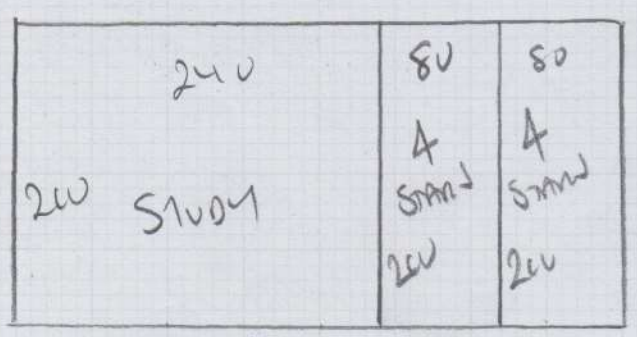

200

F27645

2nd call of 3

Notes for Measure

Estimator: Colin

Mrs Mari Morgan-Rees, 21 Markham Square

Date of Measure: Fri, 17 Jul 20

At: TBC

1030 - 11.30AM ✓

Site Address:

21 Markham Square

Customer Address:

21 Markham Square

LONDON

SW3 4UY

LONDON

SW3 4UY

CONTACT:

As customer details

Mobile	Home	Office
07817-696408		N/P

Email:

marimorganrees@gmail.com

Areas to be done and Description of Measure

Measure hallway (see if waste from rear bedroom is sufficient)

CONWARD RIS - S/L

PHASE 1 Ground floor to
BASEMENT INC
BASEMENT HALL

PHASE 2 H/S/L
up floor to G/F

Instructions and Estimators comments

West End Standard Magnolia

NEW DRYING SYSTEM
11/17
PRE-INSTALLATION
NEW AIR DUCTS

Must Read!

Please call Thursday PM with approx ETA

Office Ref: F27645

Mrs Mari Morgan-Rees, 21 Markham Square

Date of Measure Fri, 17 Jul 20

At TBC

Floor: Wood / Concrete / other _____
STAIN *BASEMENT Hall*

S/edge: Wood/ Concrete/ No pin/existing (if existing, allow ___ sticks to supplement where necessary)

Sticking Req'd: Yes/ No Type: Fastset/Other

Underlay: Re-use Existing / New required

Type: 42oz Felt / Fomalux / PU Foam / Luxury PU Foam / LowTog / Durafit
USE 2 x EXISTING STAIN ALI on 1st floor

Doorbars: Alloy / Satin Ali / Polished Ali / Anod / Solid Brass / Chrome / Nisheen
 Seam/Wood/T/Holds: colour *Sully 3x Anod Brass from 2nd floor - Ground floor*

Door Clearance: OK / Low (advise on quote)

Uplift: No / Yes (if "Yes" - what type?) *TWIST on Luxaflex*
HALLWAY in BASEMENT to BE LowTog

Furniture: No/ Yes (if YES, please specify the following) - 1 man / 2 men (Fitter to get paid) £ *10* total/per room *STAIR + DEN (MUR LANDING)*

Parking Cost: Free / £ *5.20* per hour

Parking Restrictions: (type) / £ *pay by phone (50 yards from house)*

Congestion Zone: No / Yes

Access: Easy / Hard / 2 men req'd / *1st - Ground* floor? *1 MAN WOULD BE OK!*

Runners: Whipping / Binding (if binding, specify type)

Tape size: 1 1/2" 2" / 3" / 5"

Style: Top taping / Side binding

Stairrods: Type *Y* Nr _____ Size _____

Must Read: Please call Thursday PM with approx ETA

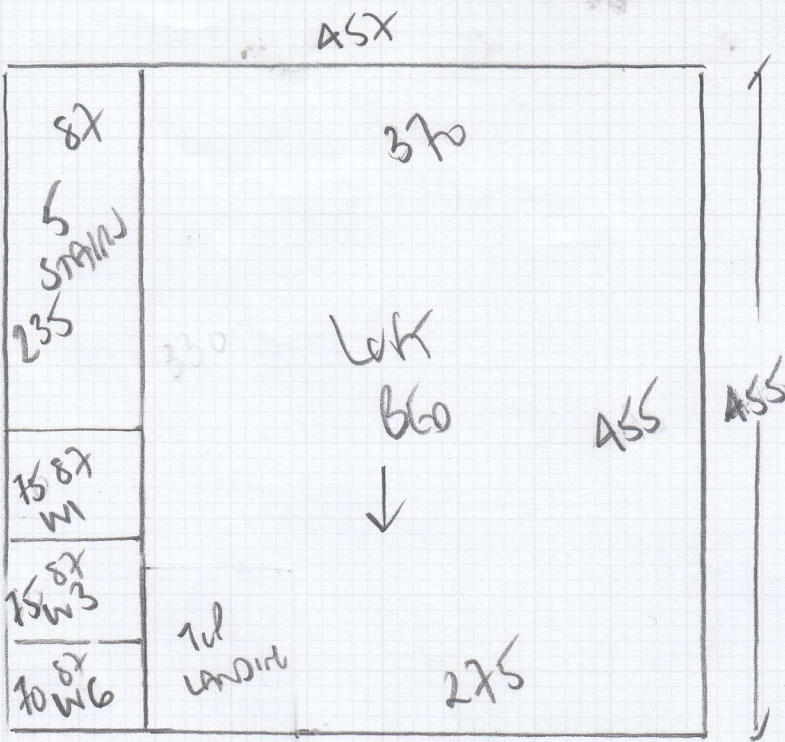

mrcarpets

Job No: F27725
 Name: FLINTON PROPERTIES
 Address: KAT4
 47 MANLIES LAD
 W8 6LA
 Tel:
 Sheet: 1 OF 3

Loft 660 + bed room
Lounge Hall + Stairs

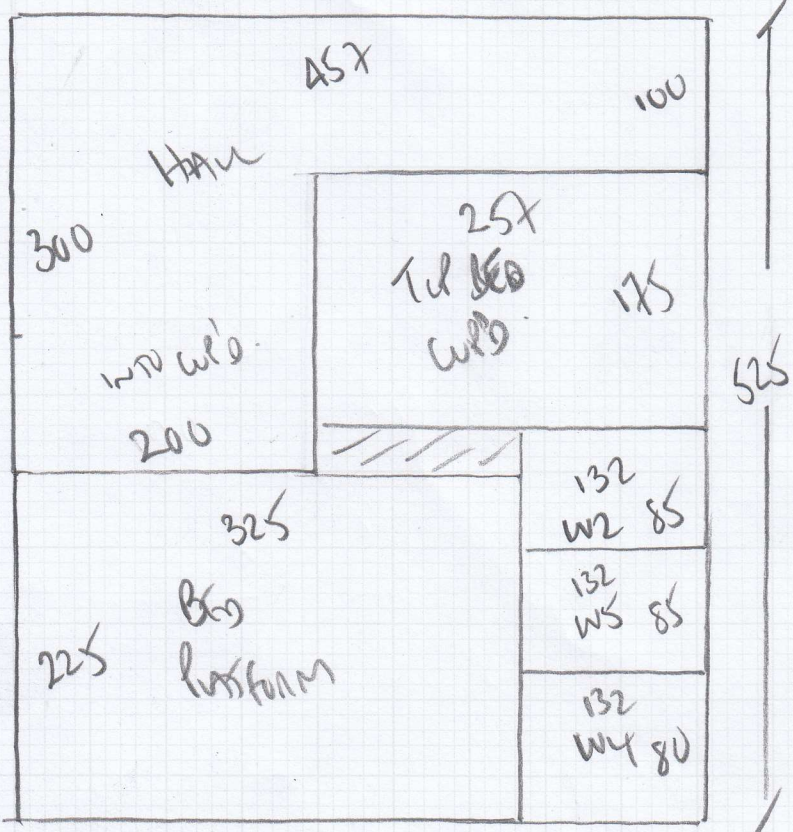

ULTIMA
 Colour Hessian

PAN1 455 x 457
 PAN2 525 x 457
 Lounge 550 x 457
1530 x 457

69.92m²

mrcarpet
Job No: F2772S
Name: FLINTON PROPERTIES
Address: HAT 4
47 MALLES ROAD
Tel: W8 6LA
Sheet: 2 OF 3

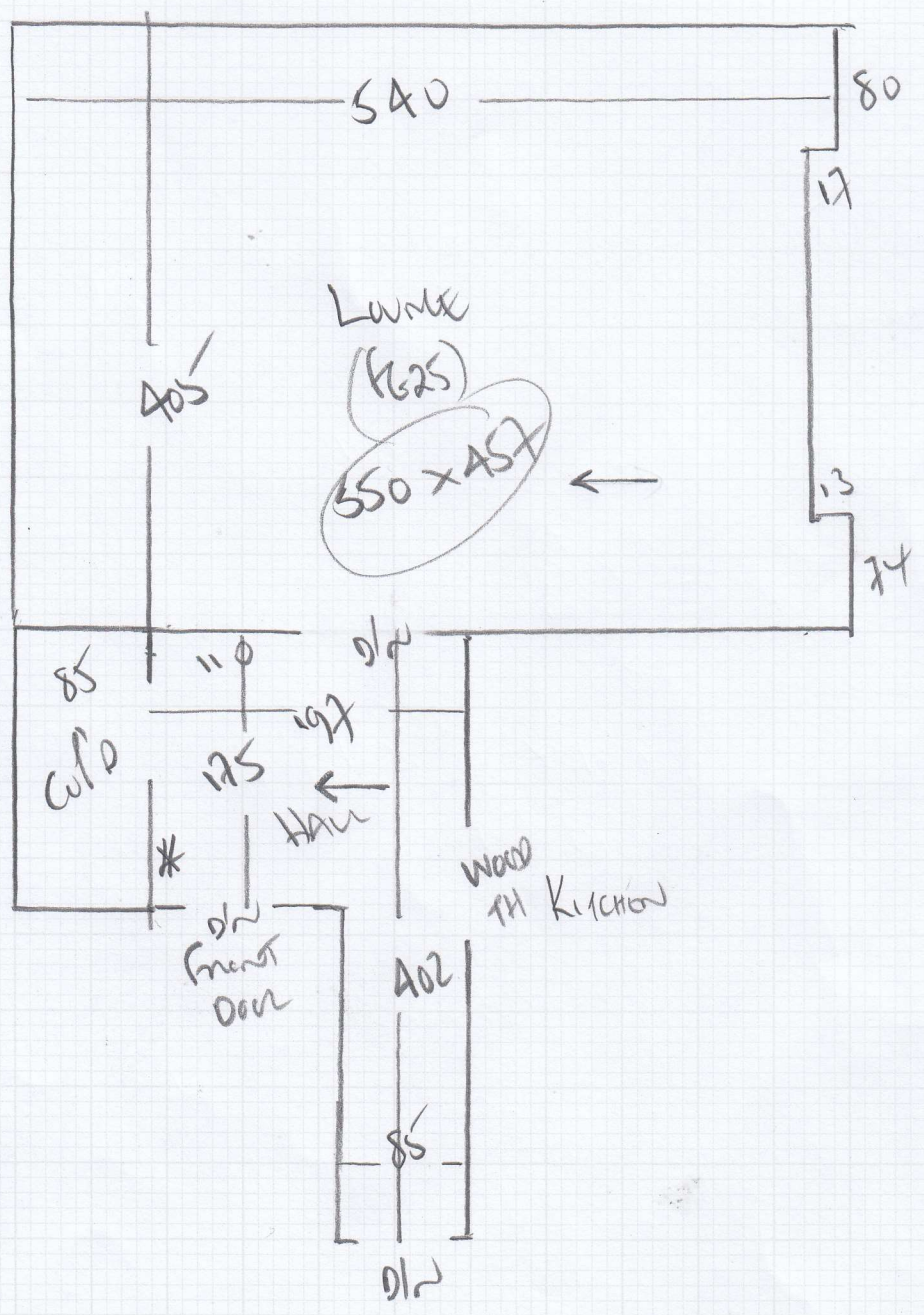

Job No: F2772S
 Name: FLINTON PROPERTIES
 Address: flat A
 47 MARLOWES ROAD
 Tel: W8 6LA
 Sheet: 3 OF 3

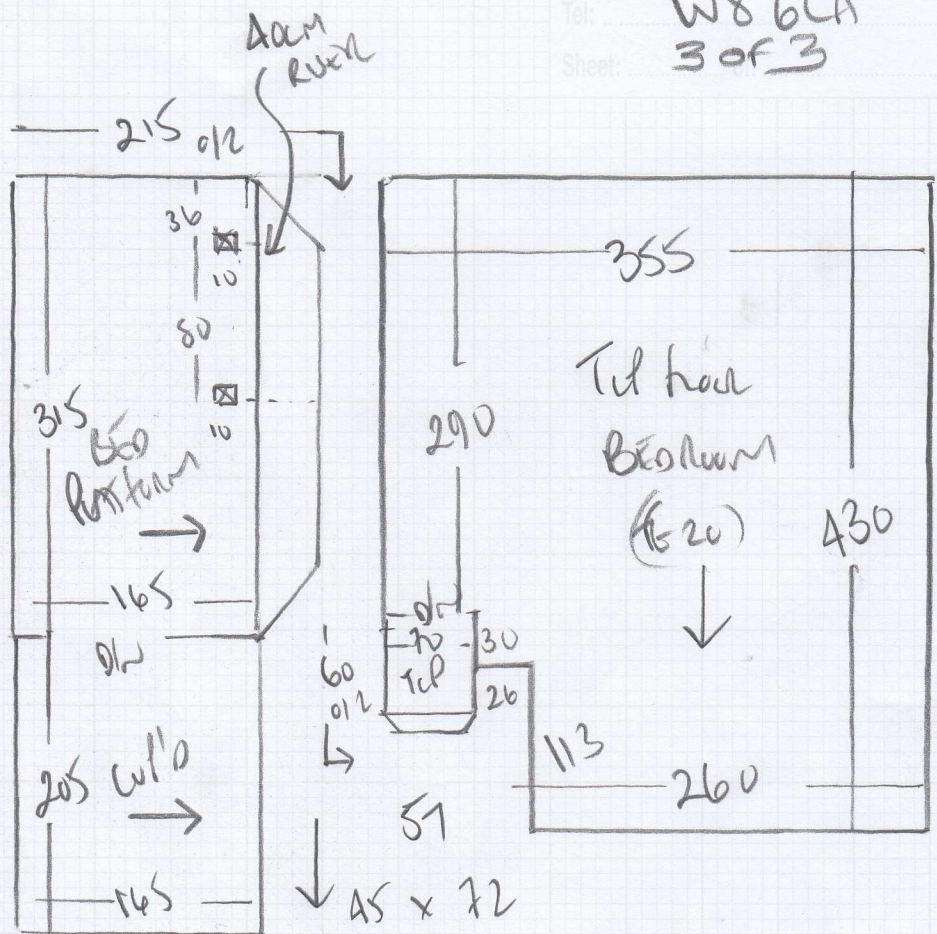

- w1 61 x 82
- w2 73 x 105
- w3 70 x 73
- w4 62 x 85
- w5 75 x 105
- w6 66 x 71

* To Hallway