

Job No: F27652  
Name: M2 INTERIUM  
Address: 17 FRODO ST  
SW3 5ST  
Tel:  
Sheet: 1 OF 3

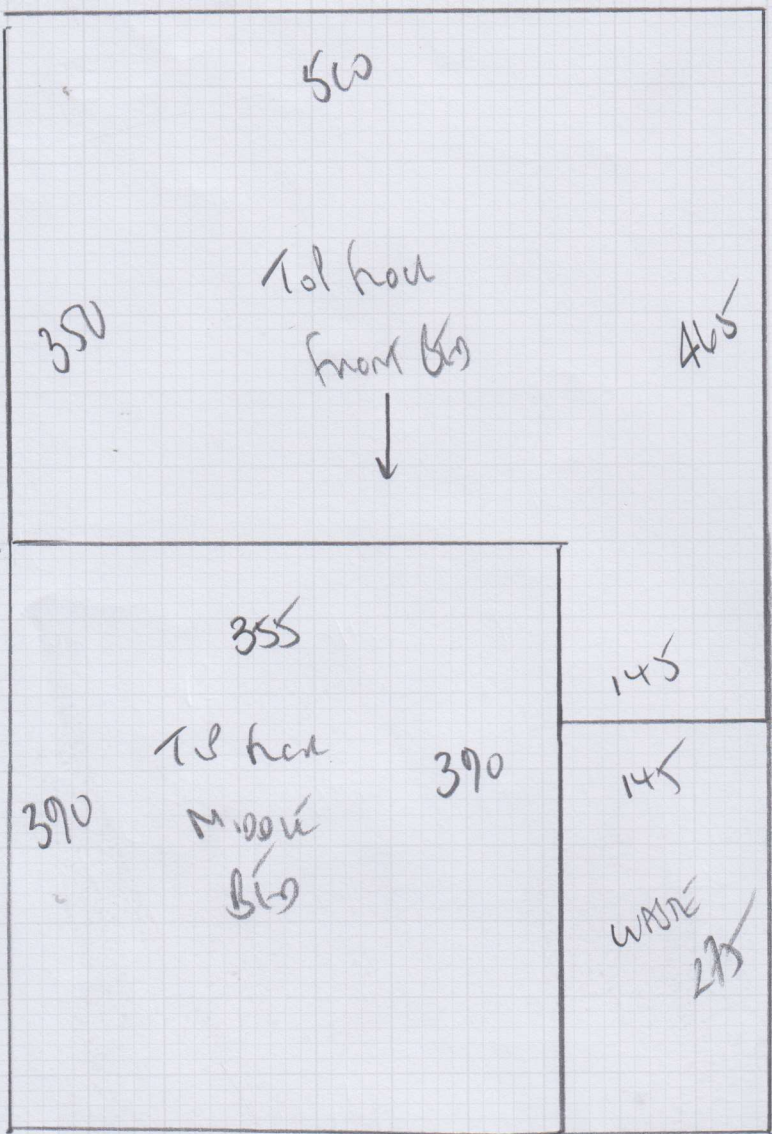

Tot hall 3 beds

740 + TV Room 1st floor

UPPER Colour VLA103

hall 740 x 500

TV Room 650 x 500

1390 x 500

6950m<sup>2</sup>



Tot REAR

bed 4-00 x 5-00

1580m<sup>2</sup>

TOTAL 85.30m<sup>2</sup>

\* REPLACE DAMAGED part of  
Tot hall Landing from NON STAINED piece of VLA!!  
SEAM ONTO MAIN LANDING AS NECESSARY

Job No: F27652  
 Name: M2 Proform  
 Address: 17 Hood St  
 SW3 5ST  
 Tel:  
 Sheet: 2 of 3

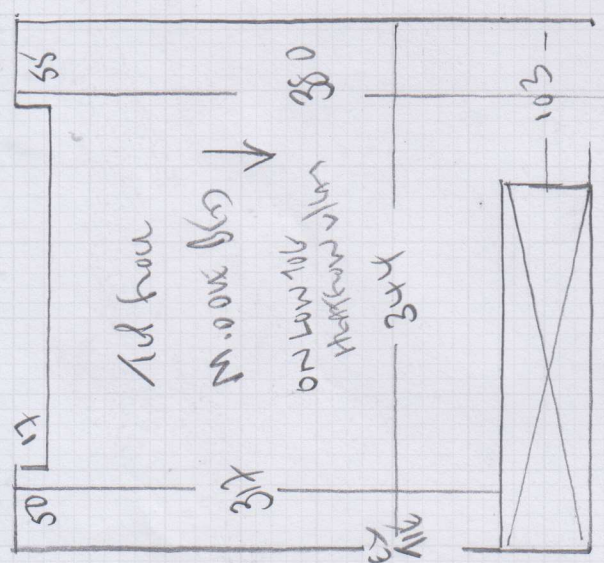
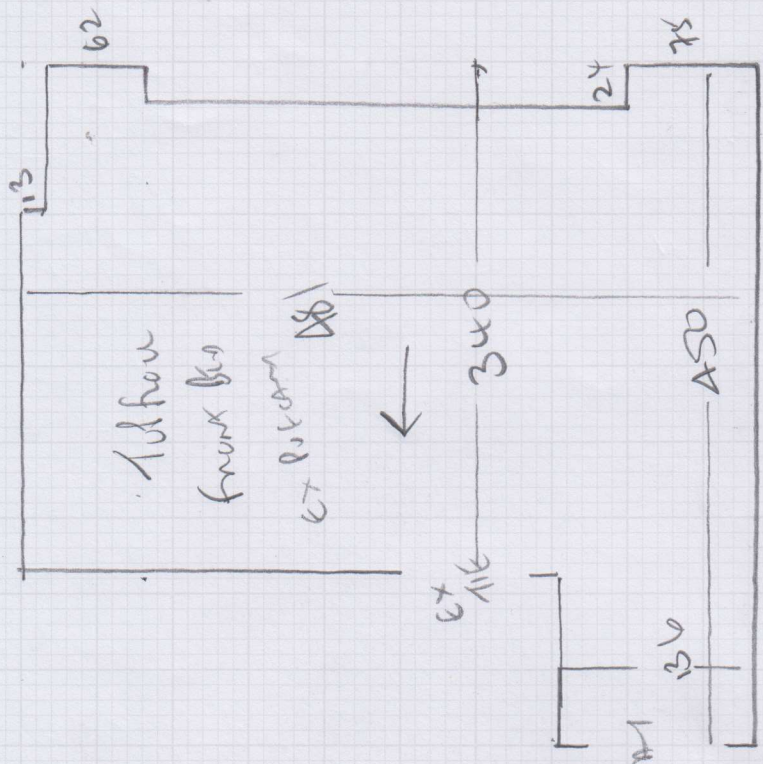

↓ five goes this way on landing

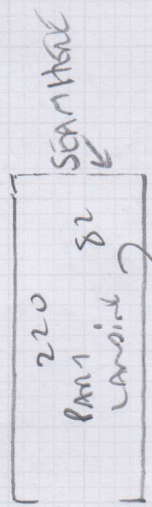

Reduce fair landing

with skirt from rooms (Good Bins)

Seam into existing landing cables

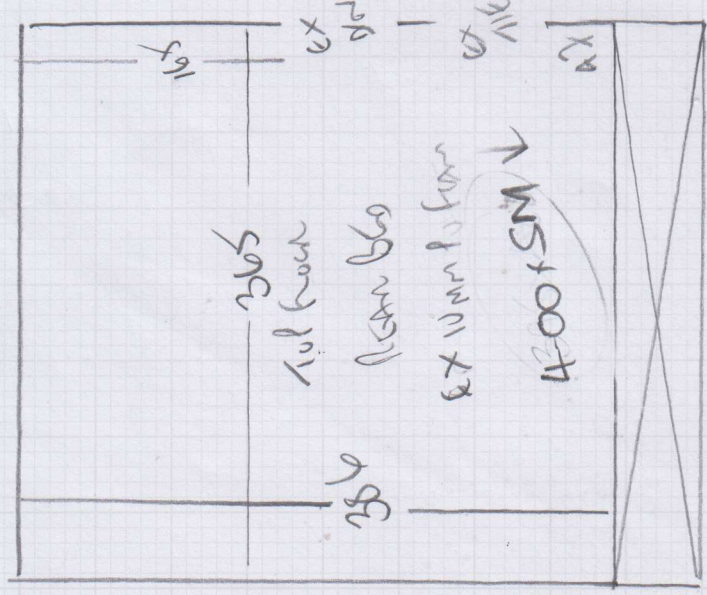

Wood floors

Wetx chimney loop (see sample)

Tid floor x Resin Bins 10mm Polym

Tid No. one bins Hatchway/Low 100 Ucam

No furniture

Job No: F27652  
Name: M2 PROTECTA  
Address: 17 FLOO S1  
SW 3 587  
Tel:  
Sheet: 3 of 3

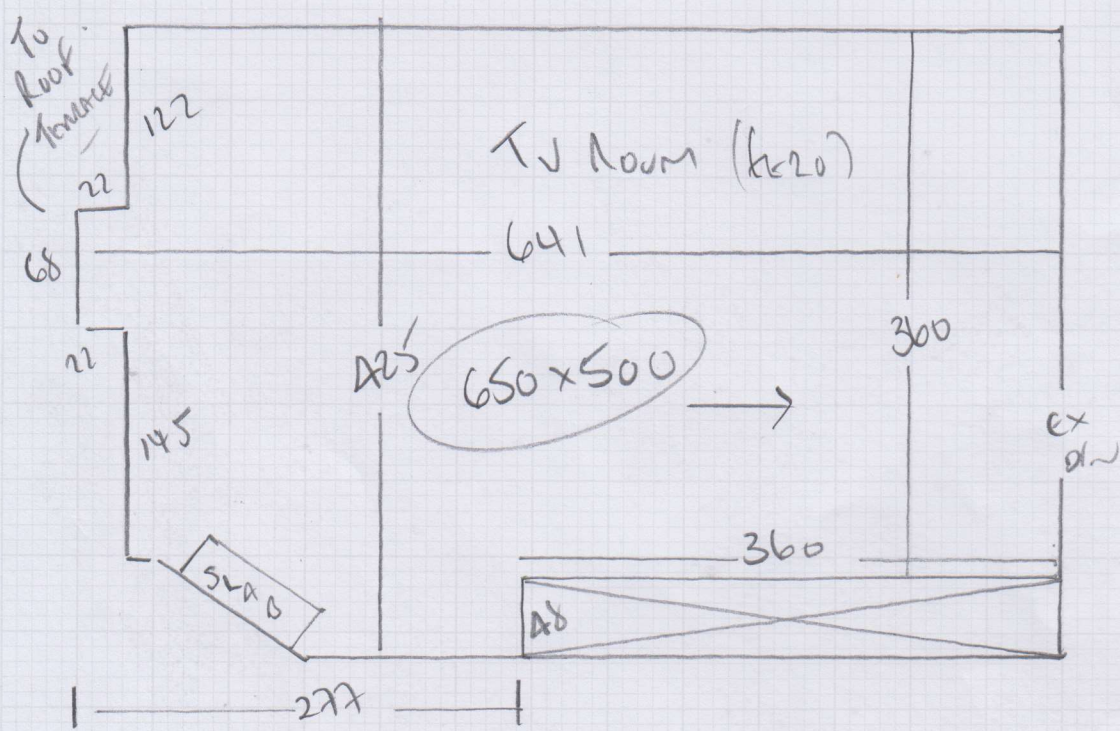

WOOD floors  
White Chroma Coat  
HEAT low / low 106 ulam  
FURNITURE (to 20)