



mrcarpets  
 Job No: F27657  
 Name: Seago  
 Address:  
 Tel:  
 Sheet: of

Gibraltar

Col. 113

Living Room 420 x 400  
 Cut Plan 315 x 400  
 735 x 400  
 = 29.40m<sup>2</sup>

U/Lay = 23m<sup>2</sup>

100	100
outside	inside
F/D	F/D <sup>10</sup>

Hippo Ribbed Matting

Col.

Cut Plan 150 x 200  
 = 3.00m<sup>2</sup>

Chipboard floor  
 uplift ex velvet on rubber  
 Re-use ex tile  
 fit New Al. S/NAPS

mrcarpet  
 Job No: F27657  
 Name: Seago  
 Address:

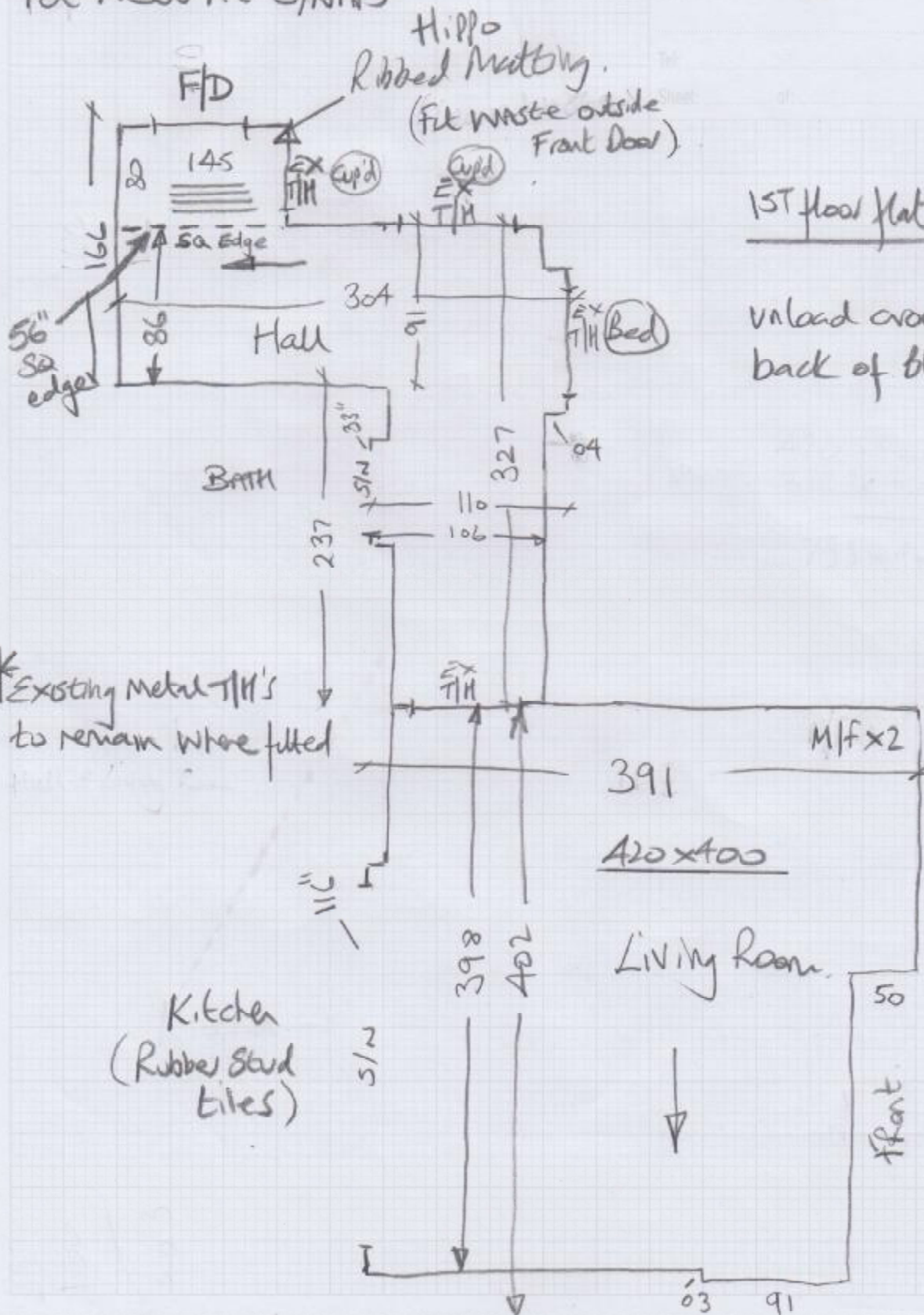

1st floor flat

unload around  
back of block

F27657

1st call of 3

Notes for Measure

Estimator: Nigel

Mr Billy Seago, Flat 31, Beaufort Close

Date of Measure: Tue, 21 Jul 20

At: TBC

*an*

Site Address: *Court*  
Flat 31, Beaufort Close  
49 Lillie Road

*(Penbody estate overlooking Ibis Hotel)*

Customer Address:  
Flat 31, Beaufort Close  
49 Lillie Road  
LONDON

LONDON

SW6 1UA

SW6 1UA

CONTACT: As customer details

Mobile  
07906-475176

Home

Office

Email:  
billyseago@yahoo.co.uk

Areas to be done and Description of Measure

Measure living room & hallway

*Send photo of Ribbed Molding  
Canyon or Hippo for front Door*

Instructions and Estimators comments

Clearance samples taken & sent

*Gibraltar, Col. 113 (4m) £3500m<sup>2</sup> > £18m<sup>2</sup>*

*Volante - Battleship - Cuts £21.94m<sup>2</sup>  
Hippo (Stock) £21.59m<sup>2</sup> Net.*

Must Read!

Please call Monday 20th July with approx ETA

Office Ref: F27657

Mr Billy Seago, Flat 31, Beaufort Close

Date of Measure Tue, 21 Jul 20

At TBC

Floor: Wood / Concrete / other \_\_\_\_\_

S/edge: Wood/Concrete/No pin/existing (if existing, allow \_\_\_ sticks to supplement where necessary)

Sticking Req'd: Yes/No Type: Fastset/Other

Underlay: Re-use Existing / New required

Type: 42oz Felt / Fomalux / PU Foam / Luxury PU Foam / LowTog / Durafit

Doorbars: Alloy / Satin Ali / Polished Ali / Anod / Solid Brass / Chrome / Nisheen  
Seam/Wood/T/Holds: colour \_\_\_\_\_

Door Clearance: OK / Low (advise on quote) *\*Doors can't be cut so if they can't be too thick.*

Uplift: No / Yes (if "Yes" - what type?) *sp. Velvet or Waffle Rubber -ok.*

Furniture: No/Yes (if YES, please specify the following) - 1 man / 2 men (Fitter to get paid) £ 20 total/~~per room~~

Parking Cost: Free / £ \_\_\_\_\_ per hour

Parking Restrictions: (type) / £ Customer to provide parking permit

Congestion Zone: No / Yes

Access: Easy / Hard / 2 men req'd / 1st floor?

Runners: Whipping / Binding (if binding, specify type)

Tape size: 1½" / 2" / 3" / 5"

Style: Top taping / Side binding

Stairrods: Type \_\_\_\_\_ Nr \_\_\_\_\_ Size \_\_\_\_\_

**Must Read: Please call Monday 20th July with approx ETA**