

F27721  
 NICHOLSON  
 59A LYSIA ST  
 SW6 ONT

1-1

USE EOR  
 KATSU 819000

4.40 X 5

5.00

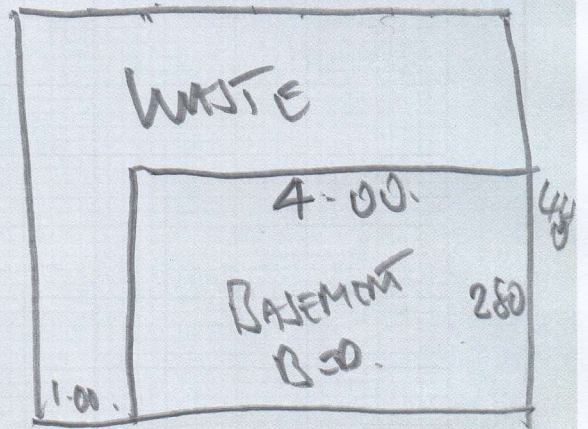
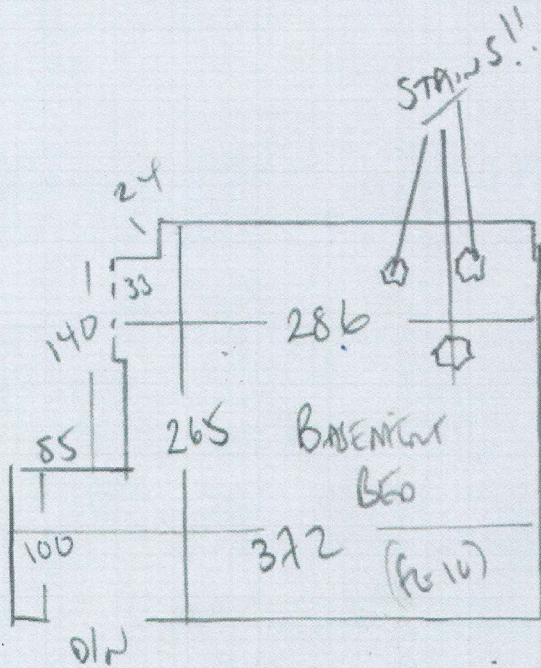

CONCRETE FLOOR  
 EXISTING SLOPE (BLACK WITH RAMP)  
 A-CI BARS  
 EXISTING CEMENT IS MIKU HC 510