

MOUSSAVI
 F27741
~~F27584~~
~~AMEVA CASPER~~
 3 GLOUCESTER GATE
 NW1 4HG
 1 OF 5

SILK LUXURY
 VELOUR
 LV-100

5-10 - 3RD Floor FRONT }
 1275 } CIP } 21M
 315 }

990 - CIP - 10M

+

6.10m To Fulham

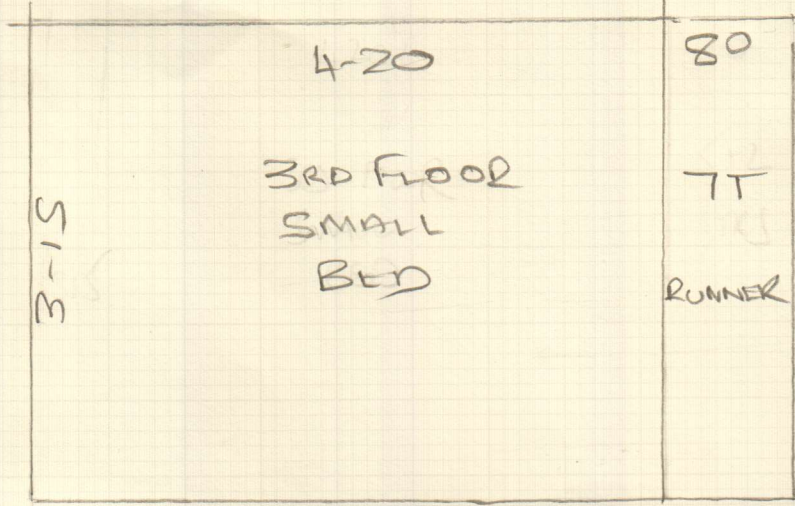

Job No: F27741
 Name: MOUSSAVI
 Address: 3 GLOUCESTER GATE, NW14HG
 Tel:
 Sheet: 2 OF 5

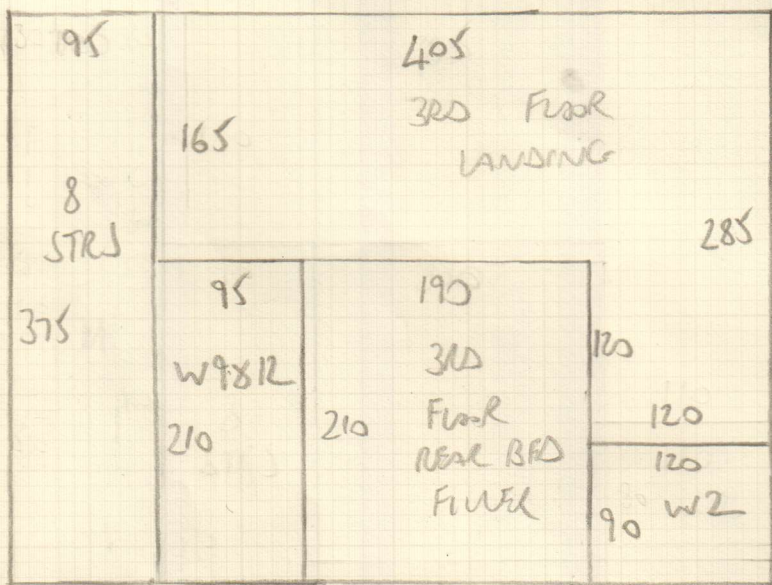

SILK LUXURY
 LV-100
 Plan
 9-90 J
 3 FROM
 10-00 x 5-00
 ROLL

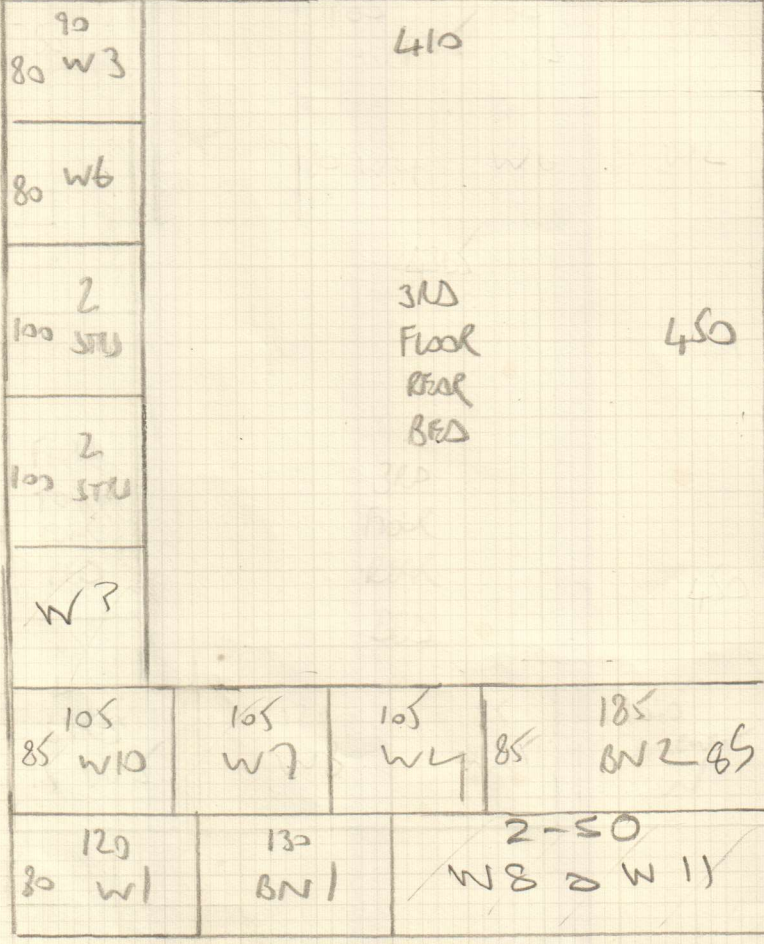

9-90

2ND FLOOR

Job No: F27741
 Name: MOUSSAVI
 Address: 3 GLOUCESTER GATE
 NW1 4HG

Tel:
 Sheet: 3 of 5

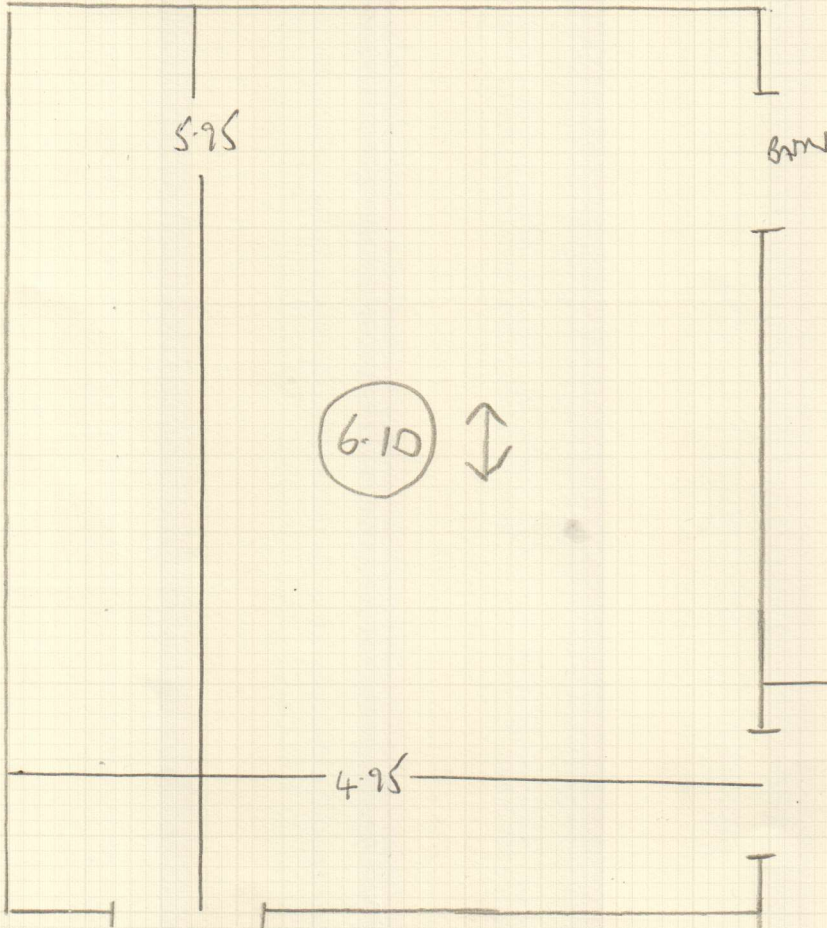

BASEMENT



13 STPS 98x50
 W 125x80?
 BASEMENT

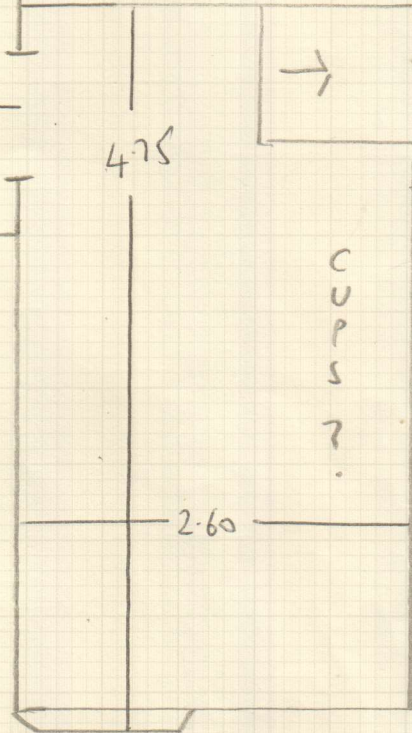

FIRST FLOOR

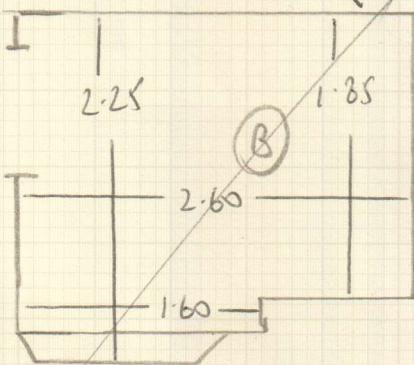

10 STPS 103x50

8 STPS 103x50
 13 W 120x75
 14 W 140x90
 15 W 103x95

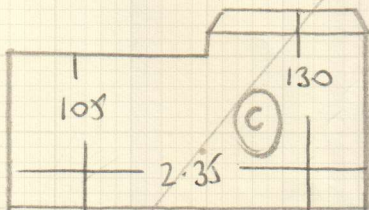

12 STPS 103x50

To GROUND FLOOR

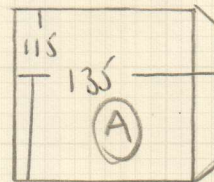

9 STPS 103x50
 2 STPS or
 BIN (COVERED)?

Job No: F 27741
 Name: MOUSSAVI
 Address: 3 GLOUCESTER GATE
 NW1 4HG

Tel:
 Sheet: 4 OF 5

3rd Floor

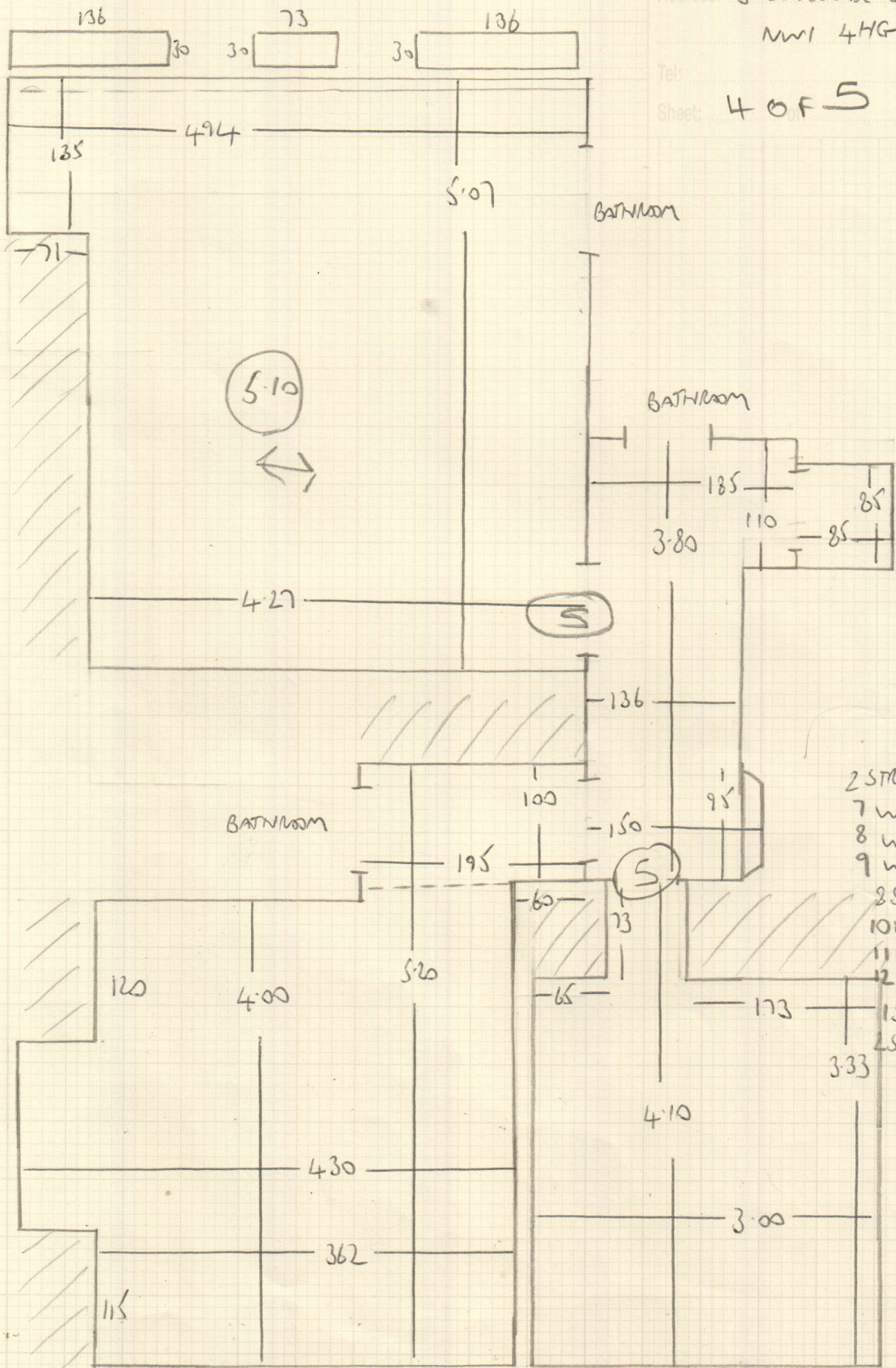

- 2 STRS 81 x 45
- 7 W 94 x 62
- 8 W 113 x 70
- 9 W 78 x 70
- 2 STRS 81 x 45
- 10 W 94 x 62
- 11 W 113 x 72
- 12 W 78 x 68
- 1 SQ BN 105 x 50
- 2 SQ BN 176 x 71

Job No: F27741

Name: MOUSSAVI

Address: 3 GLOUCESTER GATE

NW1 4HG

Tel:

Sheet: 5 of 5

TOP FLOOR

