

mircarpet
 Job No: F27747
 Name: INCHAM
 Address: 13 HEBRON LAD
 W6 0LQ
 Tel:
 Sheet: of:



STAIRS + LANDINGS
GROUND TO 1ST FLOOR ONLY
 ANIMINARE PANAMA
 COLOR 8021 COPPER
 100% POLYPROPYLENE
 PLAN 590 x 400
 23.60m²

STAIRS
 ANIMINARE SISAL
 COLOR TO SELECT
 310 x 400
 12.40m²

OR
 MONTAUX
 COLOR MAIR 323
 310 x 500
 15.50m²

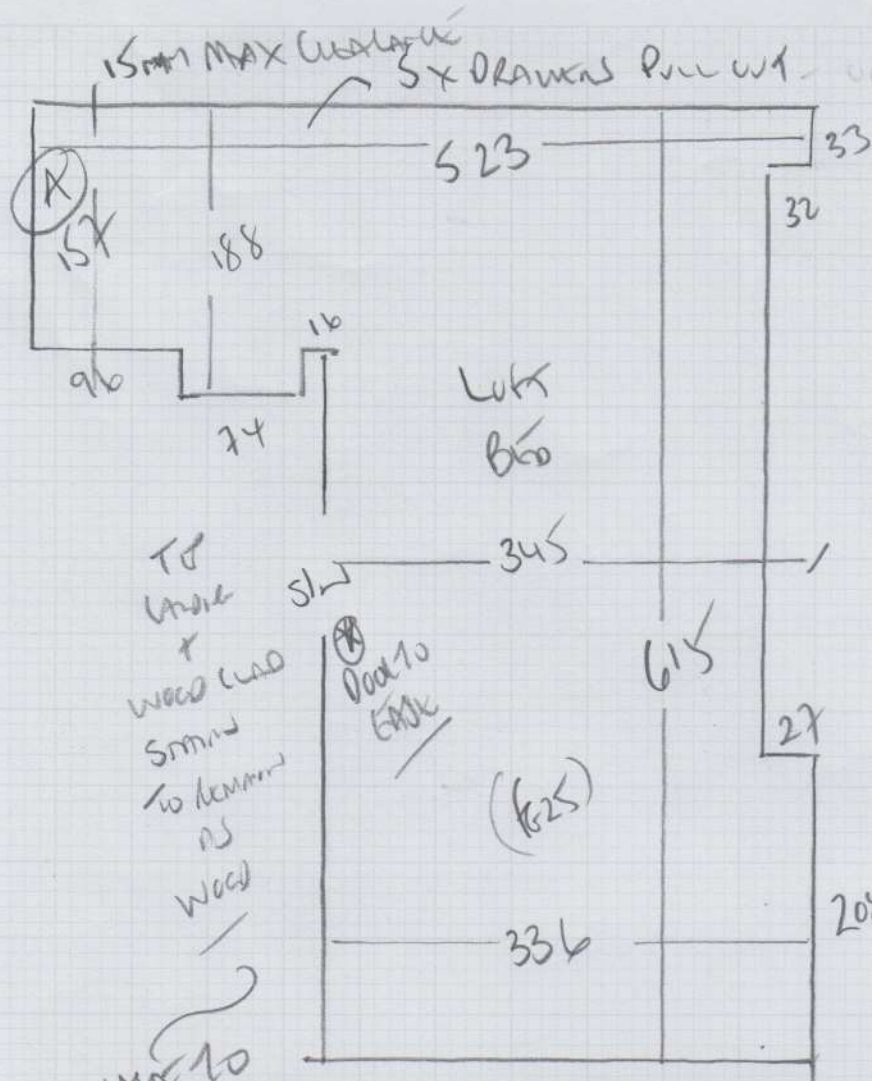

mrcarpets
 Job No: F27247
 Name: INGHAM
 Address: 13 Holston Road
 W6 0PQ
 Tel:
 Sheet: of:

TO LOBBY
 + WOOD CLAD
 STAIR
 TO LEMMON
 AS WOOD

WHERE TO
 fit A

Loft Bedroom

MONARVEX

Colour Mon, 323

630 x 500

31.50m²

25m² low pile Kissen

AS 15mm MAXIMUM CLEARANCE ON
 Pull out DRAWERS !! CANT BE EASED !!
 == == ==

Job No: F27747
 Name: INCHAM
 Address: 13 Hobson Road
 W6 0LE

Tel: _____
 Sheet: _____ of _____

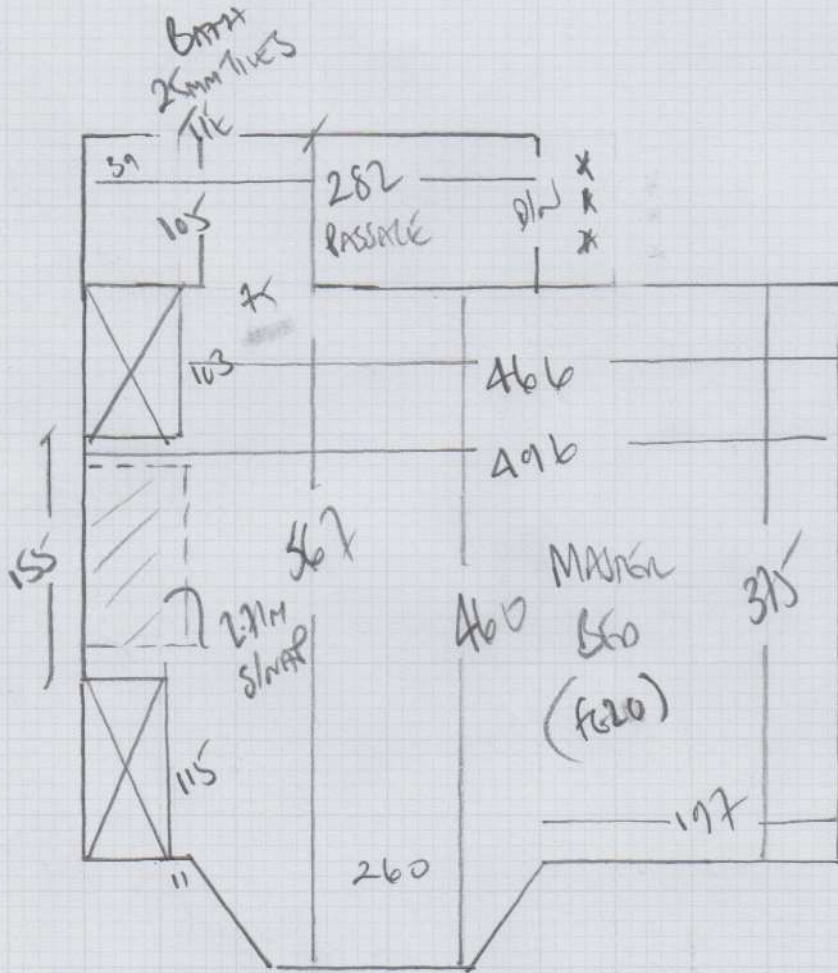

MARON BEOLCOM
+ PASSAGE

MUNREUX
 Coral Mon-323

580 x 500

29m²

Job No: F27747
 Name: INCITAM
 Address: 13 HEBRON ROAD
 W6 0LQ
 Tel: _____
 Sheet: _____ of _____

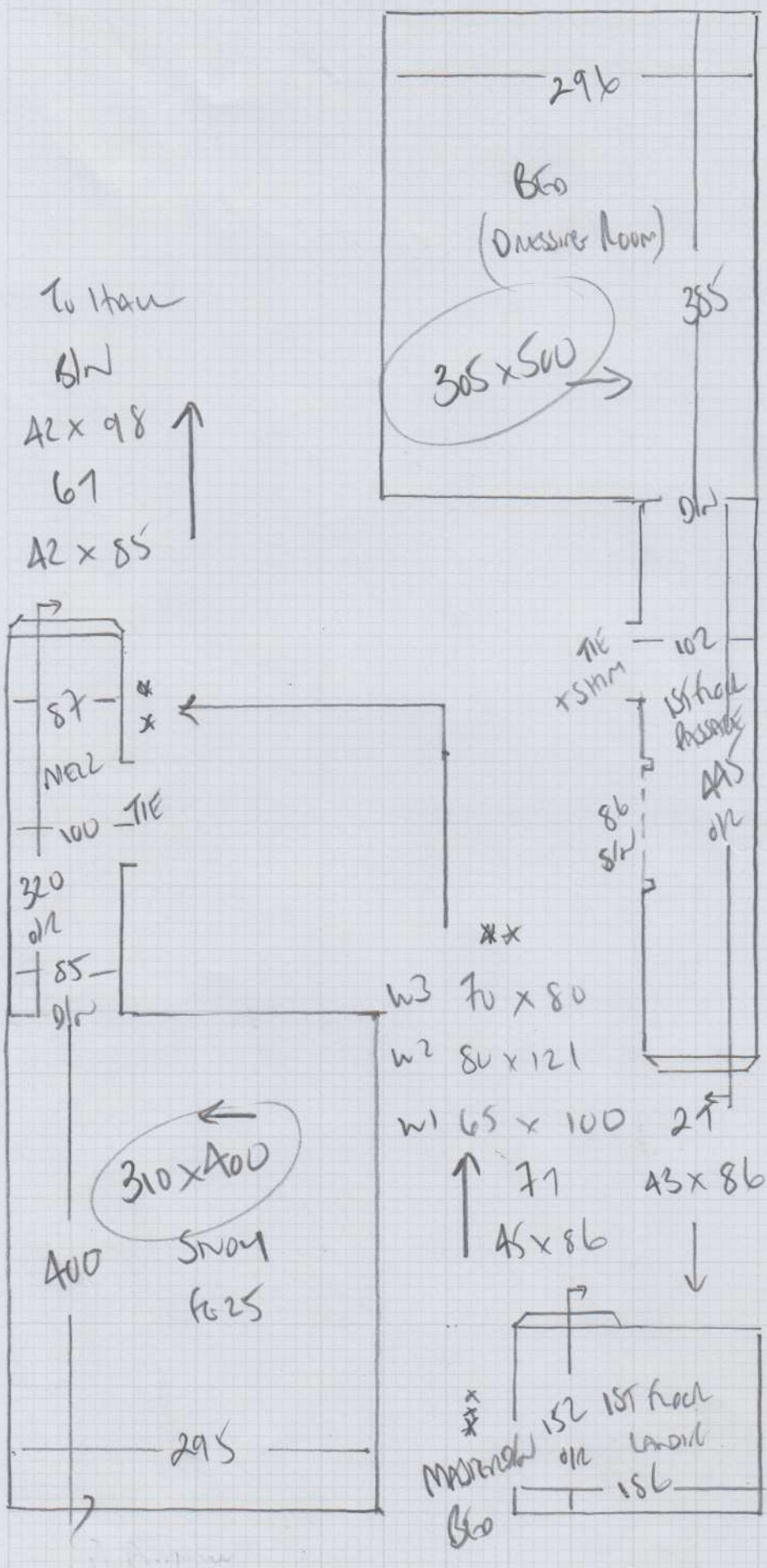

F27747

2nd call of 2

Notes for Measure

Estimator: Colin

Ms Francesca Ingham, 13 Hevron Road

Book with leaving

Date of Measure: Fri, 28 Aug 20

Guy on site

At: TBC

Priority jobs

Site Address:
13 Hevron Road

Customer Address:
13 Hevron Road

1/2 hours notice

LONDON W6 0PQ

LONDON

W6 0PQ

CONTACT: As customer details

Mobile	Home	Office
07734-407004	N/P	N/P

Email:
kingham2018@gmail.com

Areas to be done and Description of Measure

Measure stairs / landings & 3 bedrooms

*1st floor Bed
SEPARATE QUOTE*

Instructions and Estimators comments

Stairs AF Anywhere Panama 8025 (£42.20m² - £33m²) durafit & bedrooms Montreux Clearance + 10mm PU

Call on 8021

MON 323

LOFT BED - QUOTE SEPARATELY

- Study*
- 1) ANYWHERE SWAL (GREEN)
DIFFERENT COLOUR TO SL L*
 - 2) MONTREUX 323*

Must Read! Please call Francesca Thursday PM with approx ETA

Office Ref: F27747

Ms Francesca Ingham, 13 Hevron Road

Date of Measure Fri, 28 Aug 20

At TBC

Floor: Wood / Concrete / other _____ *1st floor Bto SANDS SLAB*
TP STAIRS - CLAD IN WOOD

S/edge: Wood/Concrete/No pin/existing (if existing, allow ___ sticks to supplement where necessary)

Sticking Req'd: Yes/No Type: Fastset/Other

Underlay: Re-use Existing / New required

Type: 42oz Felt / Fomalux / PU Foam / Luxury PU Foam / LowTog / Durafit
Beas + SIL *Anywhere Sison*
101ST

Doorbars: Alloy / Satin Ali / Polished Ali / Anod / Solid Brass / Chrome / Nisheen
 Seam/Wood/T/Holds: colour _____

Door Clearance: OK / Low (advise on quote) *BOTTOM DRAWERS 15mm MAX CLEARANCE*

Uplift: No / Yes (if "Yes" - what type?) _____

Furniture: No / Yes (if YES, please specify the following) - 1 man / 2 men (Fitter to get paid) £ _____ total/per room

Parking Cost: Free / £ 300 per hour

Parking Restrictions: (type) / £ RINGS

Congestion Zone: No / Yes

Access: Easy / Hard / 2 men req'd / _____ floor?

Runners: Whipping / Binding (if binding, specify type)

Tape size: 1 1/2" / 2" / 3" / 5"

Style: Top taping / Side binding

Stairrods: Type _____ Nr _____ Size _____

Must Read: Please cal Francesca Thursday PM with approx ETA

Office Ref: F27747