

2nd floor flat

F 27776  
 F27676  
 Wilkison  
 FLINTON  
 PROPERTIES  
 FLAT 4  
 47 MARLOES RD  
 W 3 6 LA

- \* Lay tiles Broken band/no stripping
- \* Agree tile direction with cust.

Antico Spacia Stone  
Ceramic Eclu 305x45mm  
 = 4 Boxes  
 @ 2.50m<sup>2</sup> = 10m<sup>2</sup>

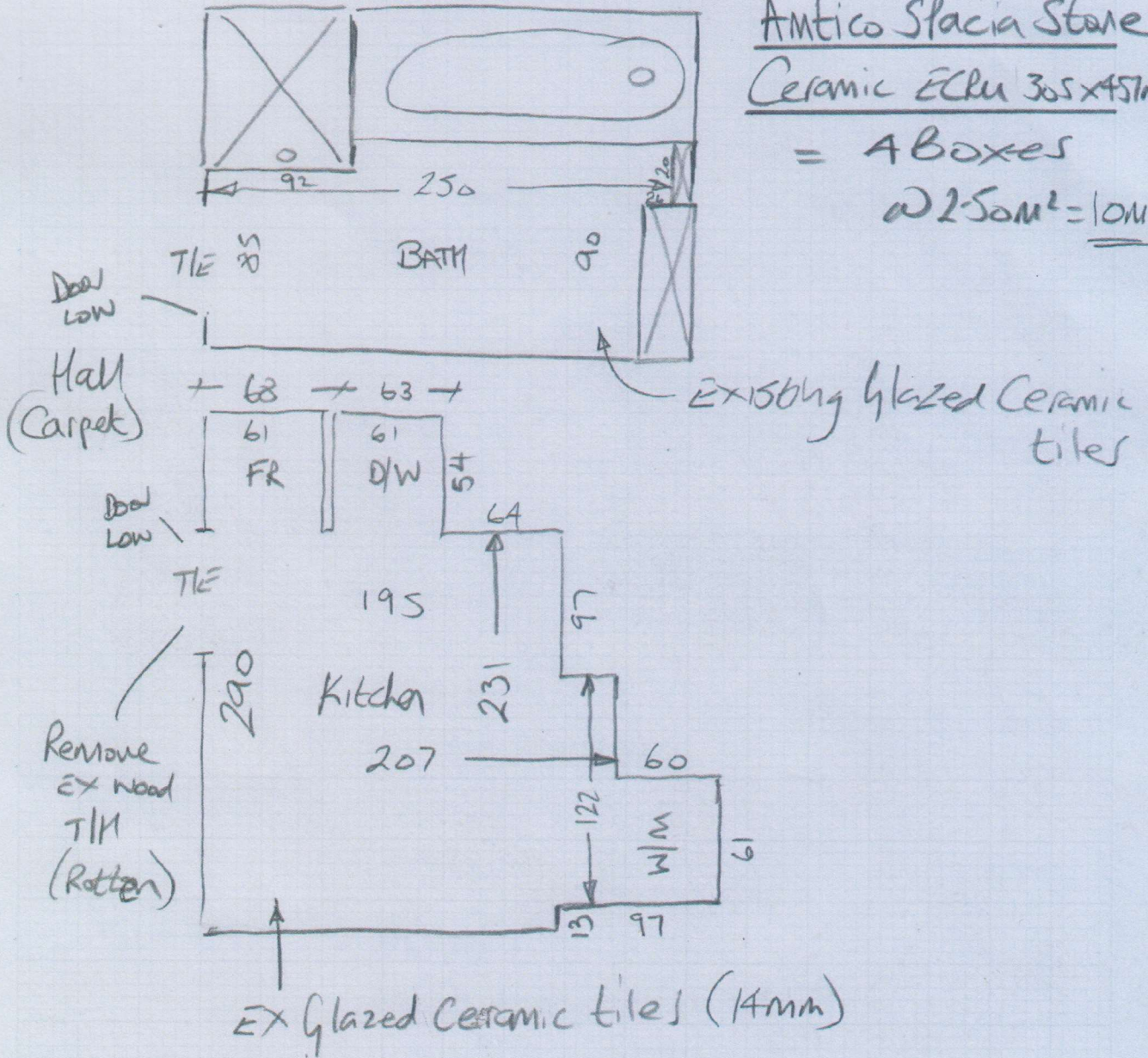

Screed over ex ceramic tiles with ARDitex NA

F27776

~~F27676~~

2nd call of 2

**Notes for Measure**

Estimator: Nigel

Mr Charles Wilkinson, Flat 4

(Flinton Properties)

Date of Measure: Thu, 27 Aug 20

FLINTON At:

Keys for Fulham

**Site Address:**

Flat 4  
47 Marloes Road

LONDON W8 6LA

CONTACT: As customer details

Mobile

Home

Office

01264-810315

N/P

Email:

info@terrafirmatiles.co.uk

PROPERTY

**Customer Address:**

White House Farm  
East Grimstead  
SALISBURY

SP5 3RT

**Areas to be done and Description of Measure**

Kitchen and bathroom Amtico Spacia design to confirm.

Stone Ceramic ECRU 305MMx457mm  
laid Broken Bond / No stripping.

**Instructions and Estimators comments**

Advise re fitting to existing subfloor

**Must Read!**

Key in Fulham Store carpet already on order (F27725)

Office Ref: F27676

2nd call of 2

### Notes for Measure

Estimator: Nigel

Mr Charles Wilkinson, Flat 4

F 27776

Date of Measure Thu, 27 Aug 20 FLINTON At PROPERTIES

Floor: Wood / Concrete / other with Glazed Ceramic tiles (14mm) laid over plywood

S/edge: Wood/Concrete/No pin/existing (if existing, allow \_\_\_ sticks to supplement where necessary)

Sticking Req'd: Yes/No Type: Fastset/Other

Underlay: Re-use Existing / New required ARDFEX NA Screed

Type: 42oz Felt / Fomalux / PU Foam / Luxury PU Foam / LowTog / Durafit

Doorbars: Alloy / Satin Ali / Polished Ali / Anod / Solid Brass / Chrome / Nisheen Seam/Wood/T/Holds: colour \_\_\_\_\_

Door Clearance: OK / Low (advise on quote)

Uplift: No / Yes (if "Yes" - what type?) Screed over top of Ex Glazed Ceramic tiles

Furniture: No/Yes (if YES, please specify the following) - 1 man / 2 men (Fitter to get paid) £ \_\_\_\_\_ total/per room

Parking Cost: Free / £ 525 per hour 3 Appliances + 1 small table

Parking Restrictions: (type) / £ P&D in Scarsdale Villas - Round the Corner

Congestion Zone: No / Yes

Access: Easy / Hard / 2 men req'd / 2nd floor?

Runners: Whipping / Binding (if binding, specify type)

Tape size: 1 1/2" / 2" / 3" / 5"

Style: Top taping / Side binding

Stairrods: Type \_\_\_\_\_ Nr \_\_\_\_\_ Size \_\_\_\_\_

Must Read: Key in Fulham Store carpet already on order