

mrcarpet  
 Job No: F27799  
 Name: MORGAN-ROES  
 Address: 3 GAMLEN LEAD  
 SWIS IAB  
 Tel:  
 Sheet: .. of:

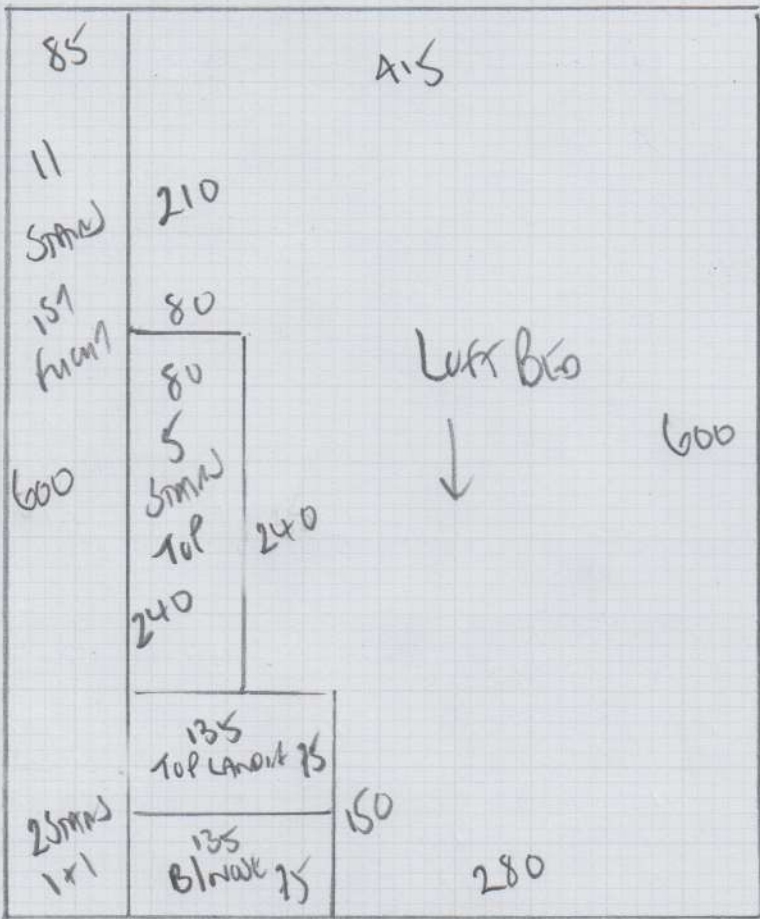

↑  
Tulfran Left Bed  
Study Study + Laminat  
 Cotswold 'Ris'  
 Colcon =  
 NOKMILACH 'Ris'  
 Plan 1 600 x 500  
 Plan 2 340 x 500  
940 x 500  
 47 m<sup>2</sup>

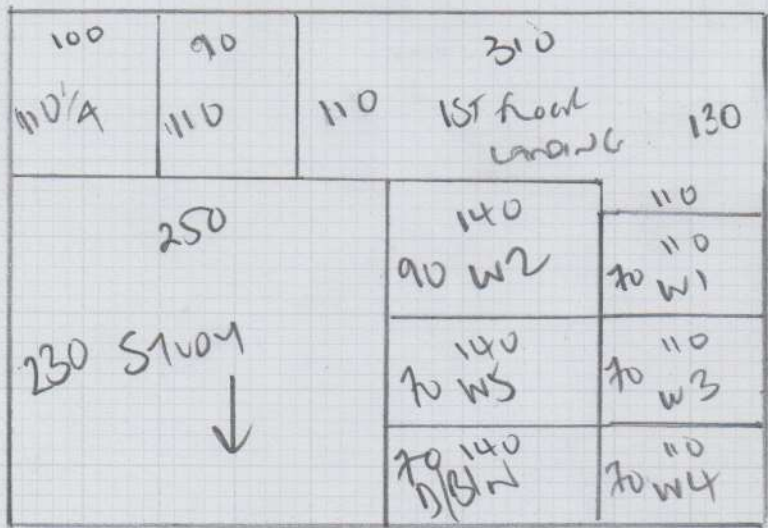

↑  
1st floor 2 Beds  
 Cotswold 'Ris'  
 340 ERMINGTON RIS  
 front bed 340 x 500  
 17 m<sup>2</sup>  
 KLAMEN 340 x 400  
 13.60 m<sup>2</sup>



GAMES SPACE

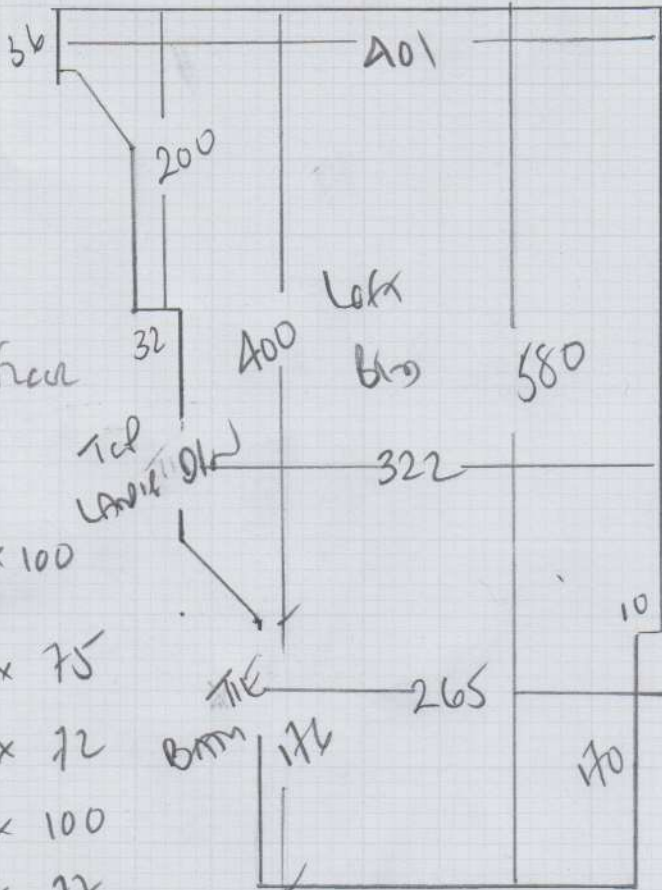

mrcarpet  
 Job No: F27799  
 Name: MURGAN ROES  
 Address: 3 GAMLEN ROAD  
 SWIS IAS  
 Tel:  
 Sheet: of:

- To 1st floor
- x
- D/18/1 (2)
- 45 x 100
- 17
- 45 x 75
- W6 70 x 72
- W5 65 x 100
- W4 56 x 77
- 51
- 45 x 69
- W3 65 x 70
- W2 75 x 103
- W1 65 x 86

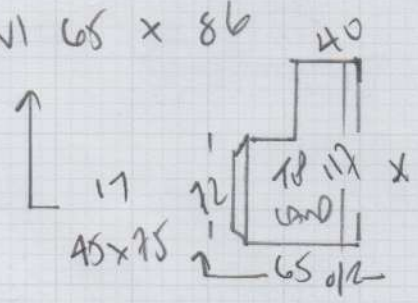

Mrs Mari Morgan-Rees, 3 Gamlen Road

Date of Measure: Mon, 28 Sep 20

At: 11am - 12pm

Site Address:

3 Gamlen Road  
Putney

LONDON

SW15 1AB

Customer Address:

21 Markham Square

LONDON

SW3 4UY

CONTACT: As customer details

Mobile	Home	Office
07817-696408		N/P

Email: marimorganrees@gmail.com

Areas to be done and Description of Measure

Measure stairs / landings / 3 bedrooms & study

1) To be done  
 SL 1, 2, 3, 4  
 Cotswold Rib  
 Northampton Rib

2) 1st floor landing / bedrooms  
 Cotswold Rib  
 Northampton Rib

Instructions and Estimators comments

Stairs / landings - Cotswold Rib Eastington - rooms twist or velvet similar to Buckland colour

459.001

SL 1, 2, 3, 4 - Cotswold Rib ✓  
 1st floor landing - Cotswold Rib ✓  
 1st floor bedrooms - Cotswold Rib ✓  
 1st floor study - Cotswold Rib ✓

**Must Read!** Mari's daughters property - meet on site

Office Ref: F27799

Mrs Mari Morgan-Rees, 3 Gamlen Road

Date of Measure Mon, 28 Sep 20

At 11am - 12pm

Floor: Wood / Concrete / other \_\_\_\_\_

S/edge: Wood/Concrete/No pin/existing (if existing, allow 10 sticks to supplement where necessary)

Sticking Req'd: Yes/No No Type: Fastset/Other

Underlay: Re-use Existing / New required

Type: 42oz Felt / Fomalux / PU Foam / Luxury PU Foam / LowTog / Durafit

Doorbars: + others Alloy / Satin Ali / Polished Ali / Anod / Solid Brass / Chrome / Nisheen Seam/Wood/T/Holds: colour \_\_\_\_\_

Door Clearance: OK / Low (advise on quote)

Uplift: No / Yes (if "Yes" - what type?) Havana <sup>Tape</sup> runners or STRAS

Furniture: No/Yes (if YES, please specify the following) - 1 man / 2 men (Fitter to get paid) £ \_\_\_\_\_ total/per room

Parking Cost: Free / £ 290 per hour

Parking Restrictions: (type) / £ 4.25 60

Congestion Zone: No / Yes

Access: Easy / Hard / 2 men req'd / 1st + 2nd floor?

Runners: Whipping / Binding (if binding, specify type) ?

Tape size: 1½" / 2" / 3" / 5" ?

Style: Top taping / Side binding

Stairrods: Type \_\_\_\_\_ Nr \_\_\_\_\_ Size \_\_\_\_\_

**Must Read: Mari's daughters property - meet on site**