

F 27827
 BRAIDEN
 47 RAVENSWORTH ROAD
 NW10 SNP

135
 UNDER
 EAVES

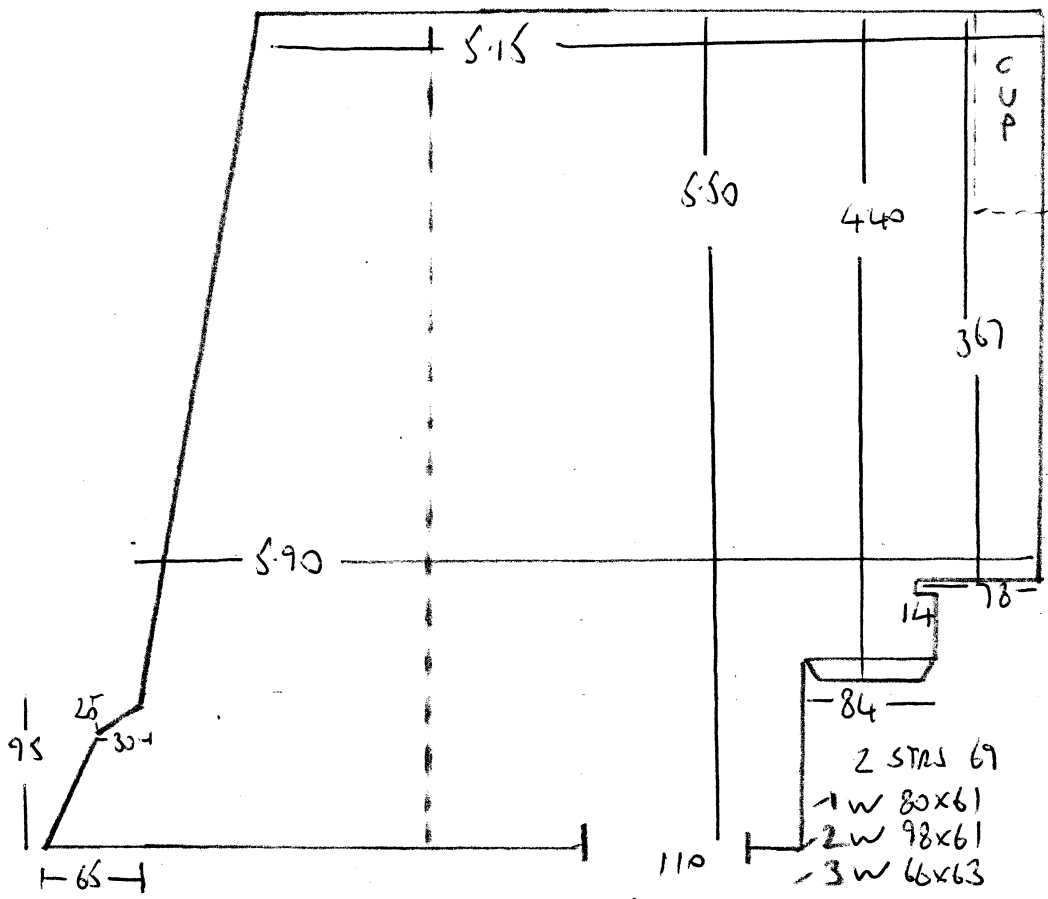

- BATHROOM
- 2 STRS 69
 - 1 W 80x61
 - 2 W 98x61
 - 3 W 66x63
 - 4 W 72x58
 - 5 W 96x64
 - 6 W 66x64
 - 6 STRS - 69
- F/P

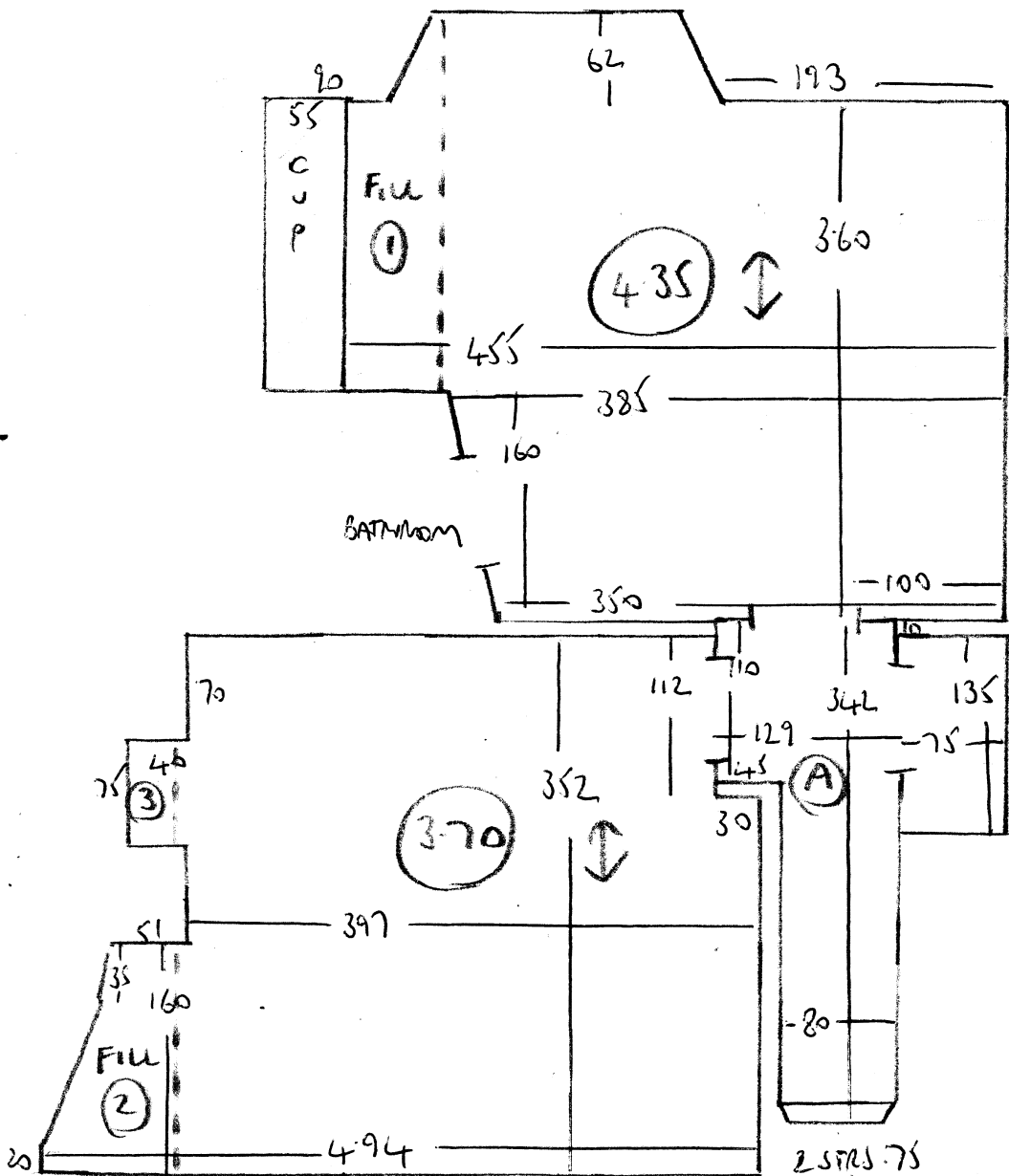

G/F
 3N 96x45
 11 STRS 77
 R 76x16 } RUNNER

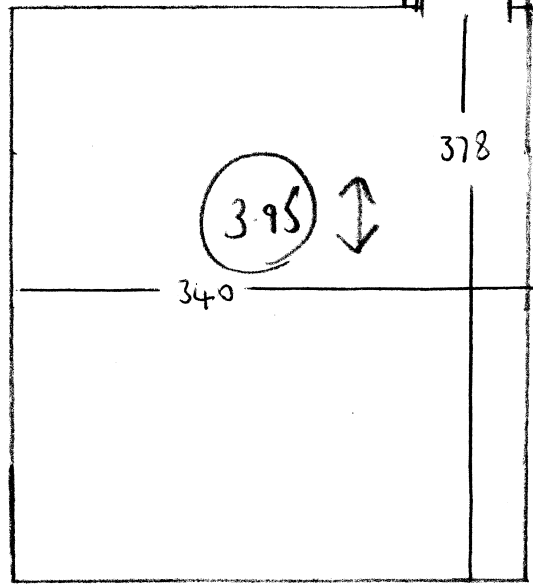
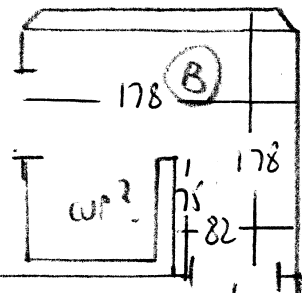
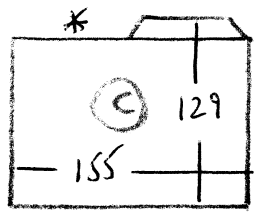

F27827
 BRADEN
 47 RAVENSWORTH ROAD
 NW10 5NP

F27827
 BRADEN
 41 RIVERSIDE ST
 NW10 SNP

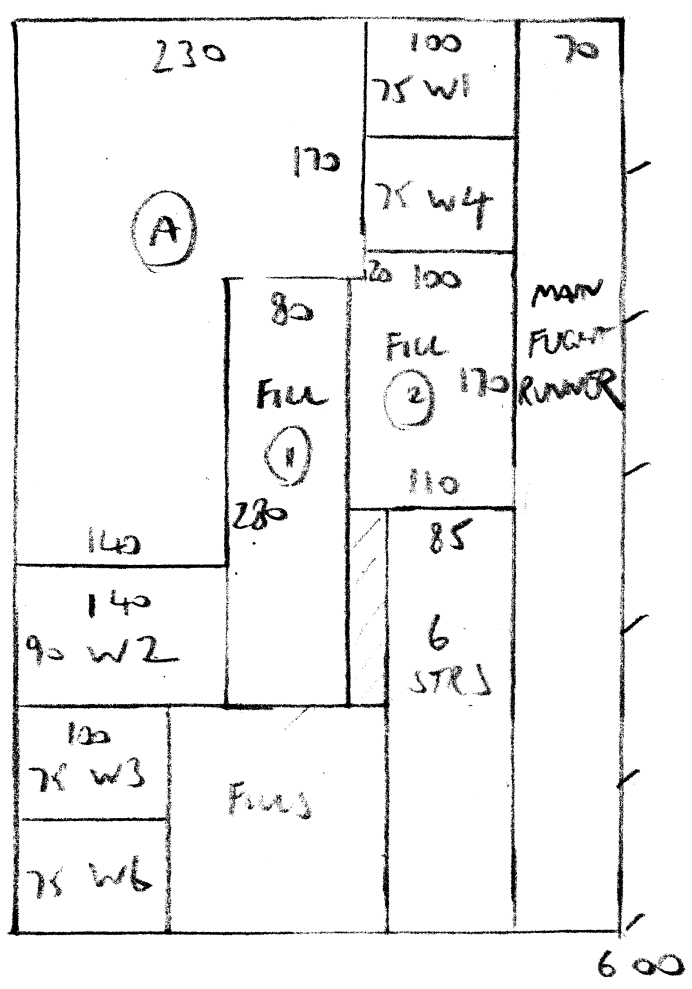
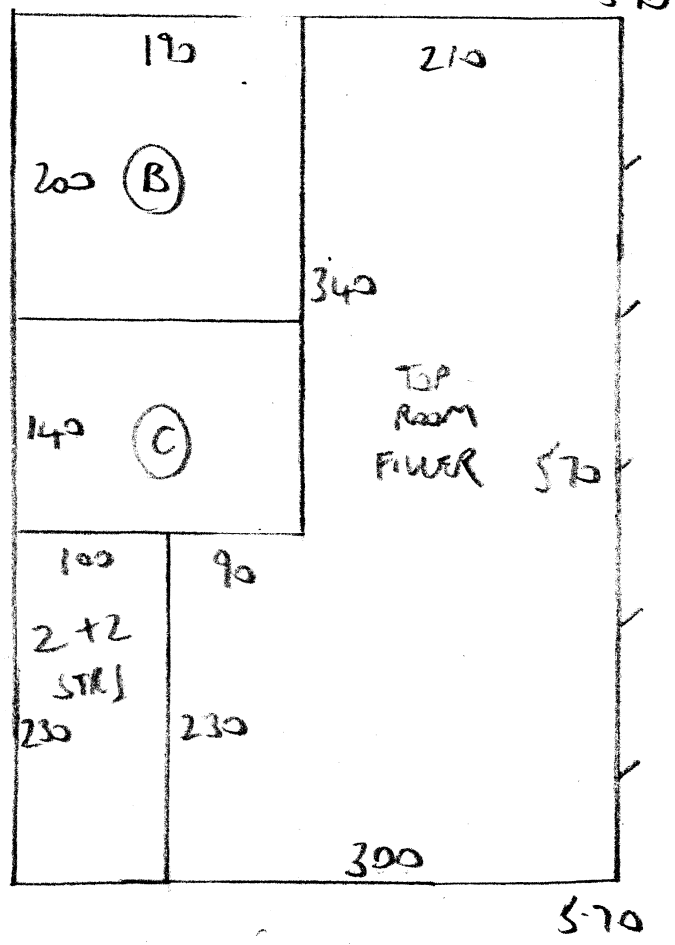
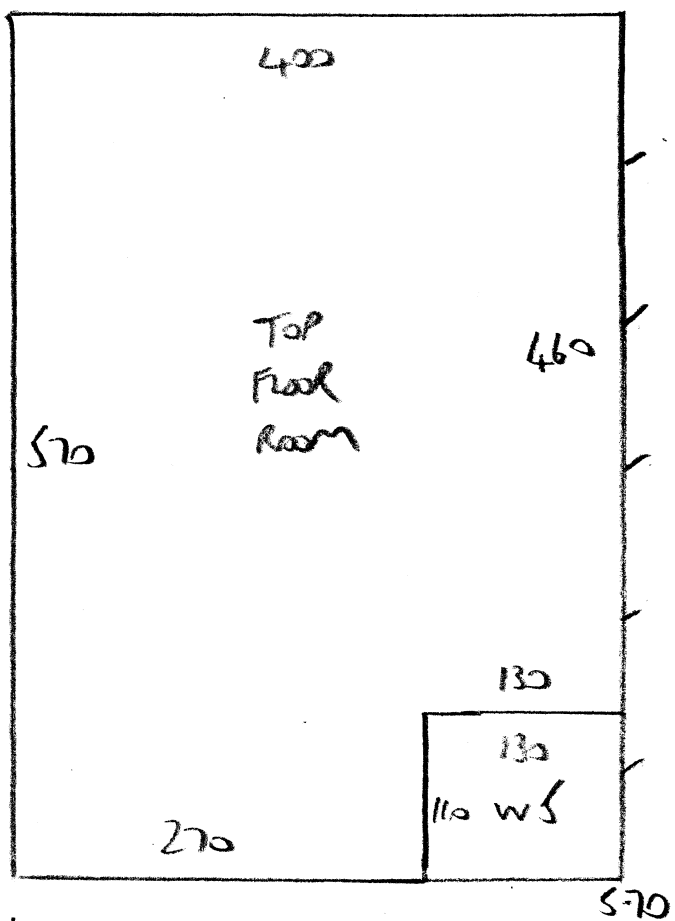

- 4.35 - FIF FRONT
- 3.70 - FIF MIDDLE
- 3.95 - FIF REAR
- 5.70 } CIP
- 5.70 }
- 6.00 }

29.40M x 4.00M
 = 117.6M²