

Option 1
Including Part of utility Cupboard

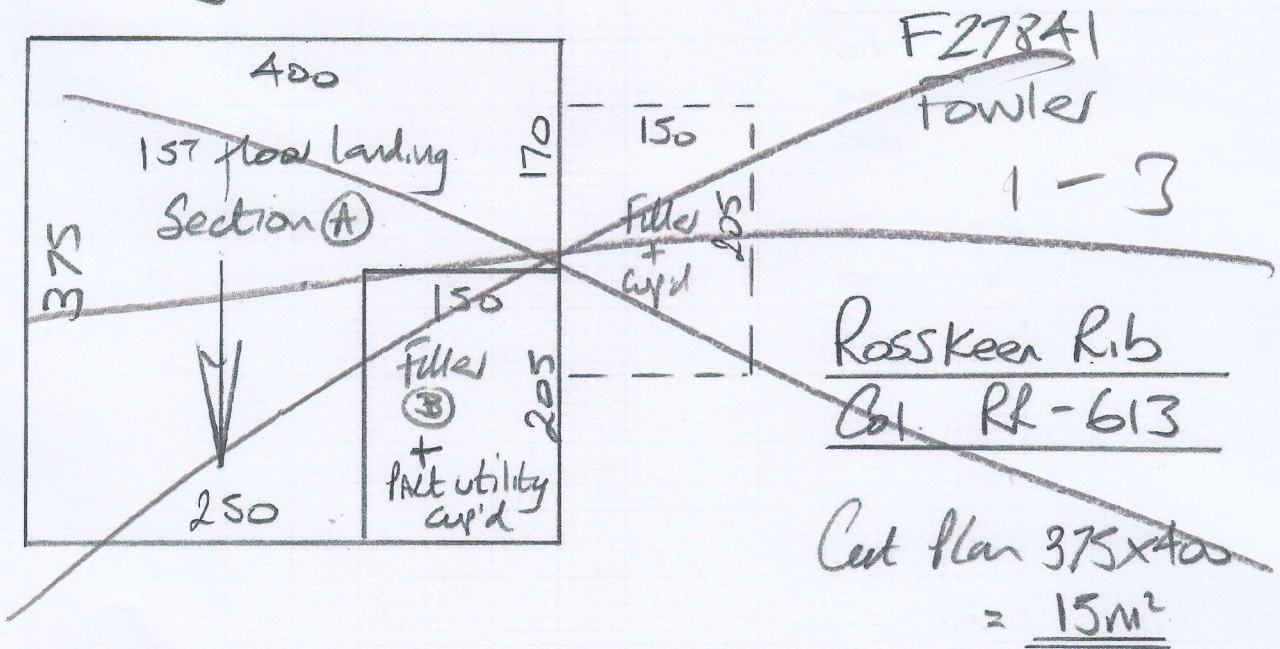

Option 2
Landing only (excluding part utility Cupboard)

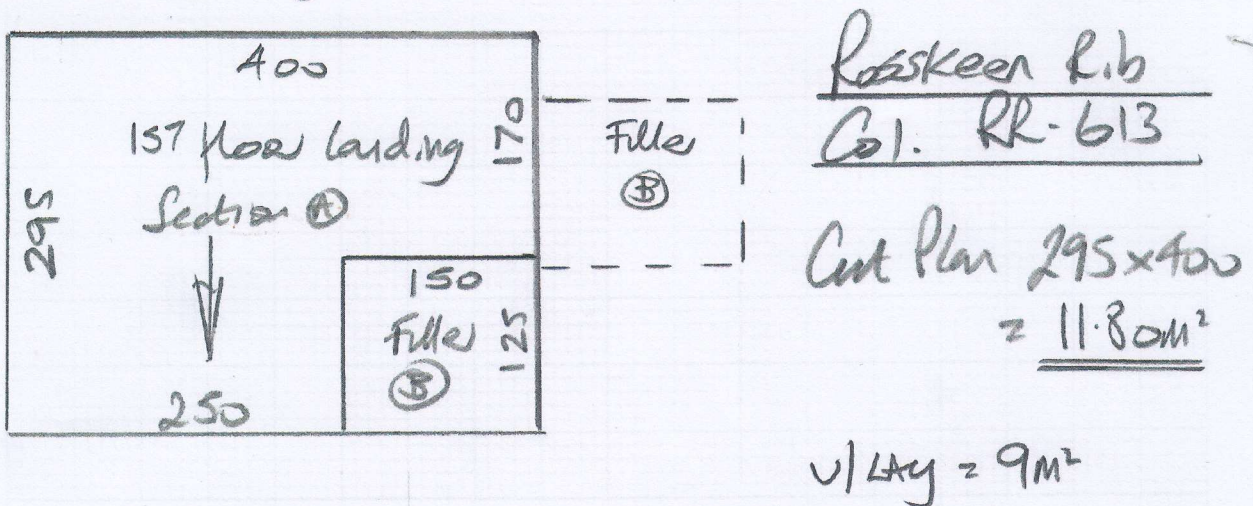

Wood floor

U/D

Use Mostly ex c/c + 3 stick!

Fit New u/Lay

F27841

Fowler

23

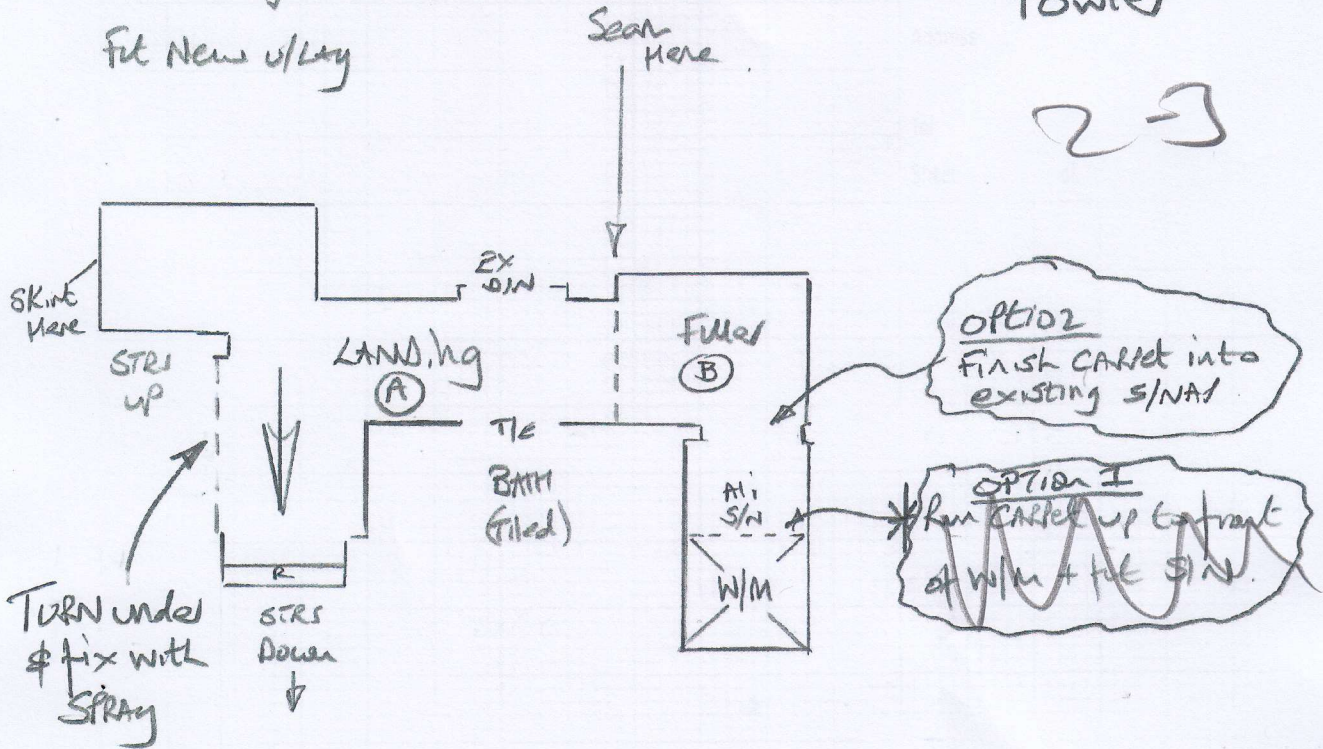

151 floor landing

F27841
Fowler
3-3

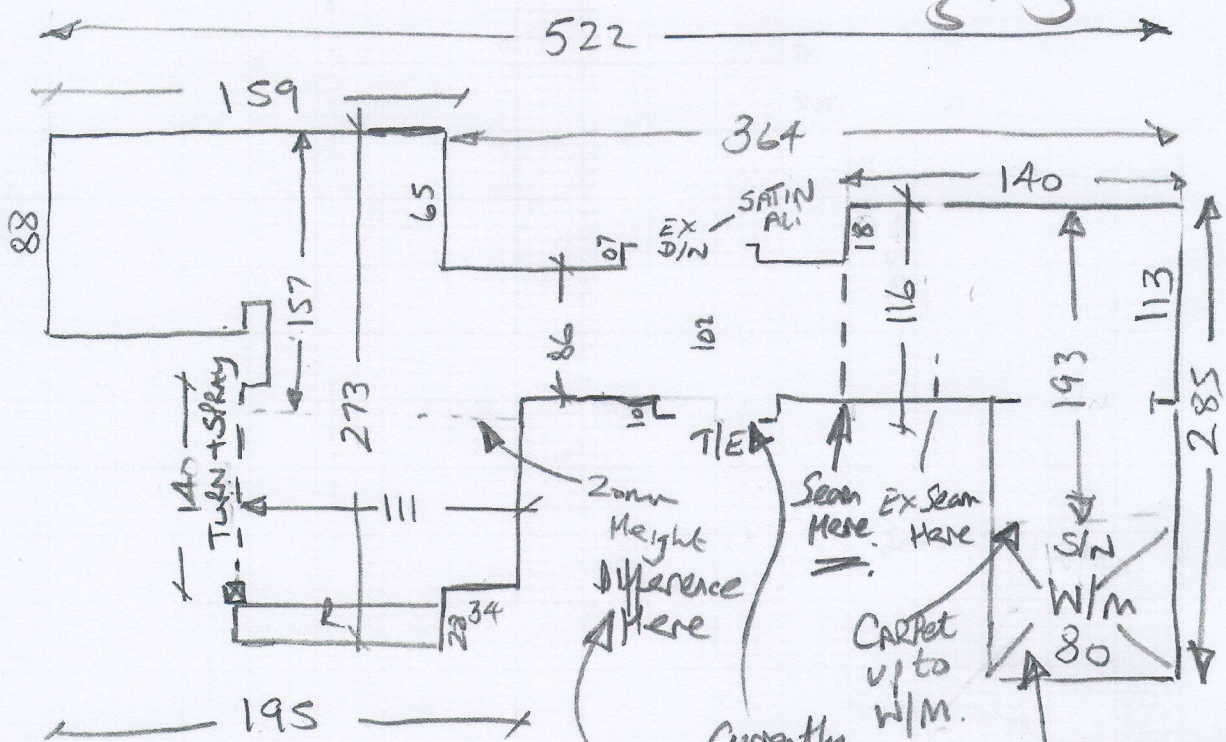

EX CARPET to remain on lower STRS + 1/2 LAND

* Entrance is in Wingrave Road

* ADVISED Customer to get Builder to Continue 20mm Ply to edge of landing so that entire 151 floor landing is the same Height