

## Flora Neville, 2nd Floor Flat

Date of Measure Thu, 29 Oct 20

At TBC

**Floor:**  Wood Concrete / other \_\_\_\_\_  
**S/edge:**  Wood/Concrete/No pin/existing (if existing, allow \_\_ sticks to supplement where necessary)  
**Sticking Req'd:** Yes/ No Type: Fastset/Other  
**Underlay:** Re-use Existing /  New required  
**Type:** 42oz Felt / Fomalux / PU Foam / Luxury PU Foam / LowTog /  Durafit  
**Doorbars:** Alloy / Satin Ali / Polished Ali / Anod / Solid Brass / Chrome / Nisheen  
 Seam/Wood/T/Holds: colour \_\_\_\_\_ N/A  
**Door Clearance:**  OK /  Low (advise on quote)  
 + FIS NEEDS TRIMMING  
**Uplift:** No /  Yes (if "Yes" - what type?) \_\_\_\_\_  
**Furniture:**  No /  Yes (if YES, please specify the following) - 1 man / 2 men (Fitter to get paid) £ \_\_\_\_\_ total/per room  
**Parking Cost:**  Free / £ \_\_\_\_\_ per hour  
 + PARK ALONGS BACK IN BLOCK - CARPENTER NICE GUY.  
**Parking Restrictions:** (type) / £ \_\_\_\_\_ ARRANGE WITH CLIENT  
**Congestion Zone:**  No / Yes  
**Access:** Easy / Hard /  2 men req'd / 2nd floor?  
**Runners:** Whipping / Binding (if binding, specify type)  
**Tape size:** 1½" / 2" / 3" / 5"  
**Style:** Top taping / Side binding  
**Stairrods:** Type \_\_\_\_\_ Nr \_\_\_\_\_ Size \_\_\_\_\_

**Must Read: Please call Suzanne on 07879-408995 for approx ETA**

**Office Ref: F27844**

F27844  
NEVILLE  
2ND FLOOR FLAT  
43 SHREWSBURY HOUSE SW3 SLW

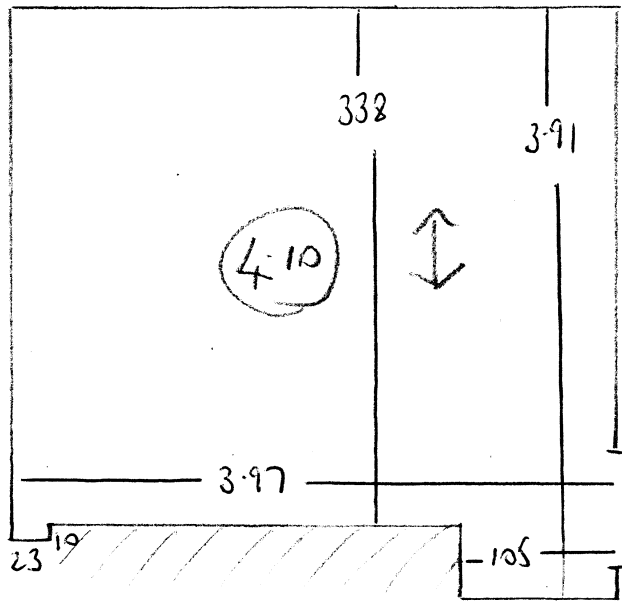

4.10m x 4.00m