

Rowan Wathes, 25 Digby Mansions

Date of Measure Thu, 29 Oct 20

At 12-1

**Floor:**  Wood / Concrete / other \_\_\_\_\_  
**S/edge:**  Wood / Concrete / No pin / existing (if existing, allow \_\_ sticks to supplement where necessary)  
**Sticking Req'd:**  Yes /  No Type: Fastset / Other  
**Underlay:** Re-use Existing /  New required  
**Type:** 42oz Felt / Fomalux / PU Foam /  Luxury PU Foam / LowTog / Durafit  
**Doorbars:** Alloy / Satin Ali / Polished Ali / Anod / Solid Brass / Chrome / Nisheen  
 Seam/Wood/T/Holds: colour \_\_\_\_\_ EX WOOD TH.  
**Door Clearance:** OK /  Low (advise on quote)  
**Uplift:** No /  Yes (if "Yes" - what type?) \_\_\_\_\_  
**Furniture:** No /  Yes (if YES, please specify the following) - 1 man / 2 men (Fitter to get paid) £ \_\_\_\_\_ total/per room  
**Parking Cost:** Free / £ 2.50 per hour  
**Parking Restrictions:** (type) / £ P&D  
**Congestion Zone:**  No / Yes  
**Access:** Easy / Hard /  2 men req'd / 2nd floor?  
**Runners:** Whipping / Binding (if binding, specify type)  
**Tape size:** 1½" / 2" / 3" / 5"  
**Style:** Top taping / Side binding  
**Stairrods:** Type \_\_\_\_\_ Nr \_\_\_\_\_ Size \_\_\_\_\_

Must Read: 12-1

Office Ref: F27859

F27859  
WATHES  
25 DIGBY MANSIONS  
WB 9DE

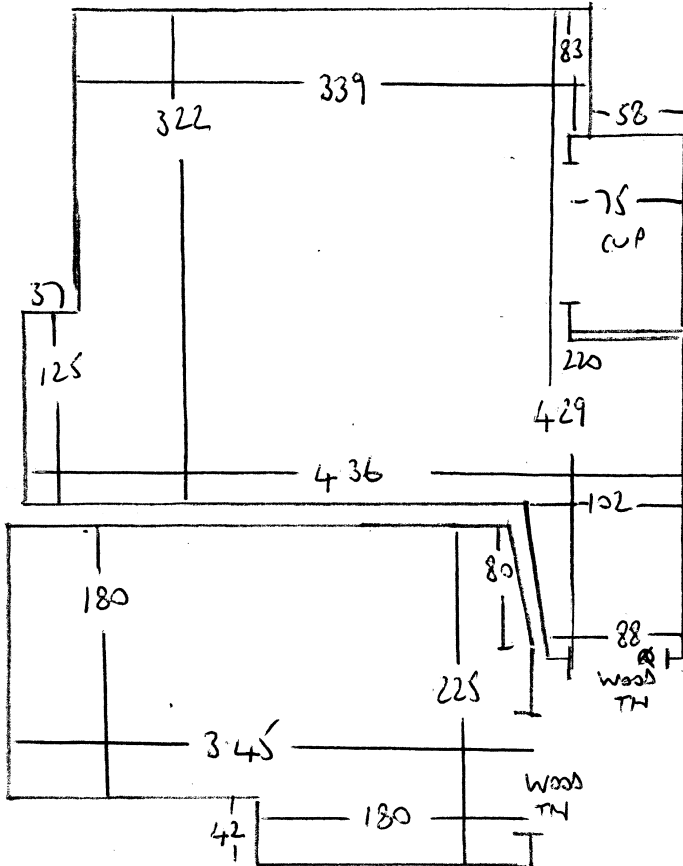

SISE DOWN  
FURNITURE

DOORWAY 3cm DEED  
82cm x 51cm

F27859  
WATNES  
25 DIGBT MANSIONS  
W6 9DE

