

Option 1

f 27871
 Bourne
 39 CULLEN ROAD
 SW 12 9L1

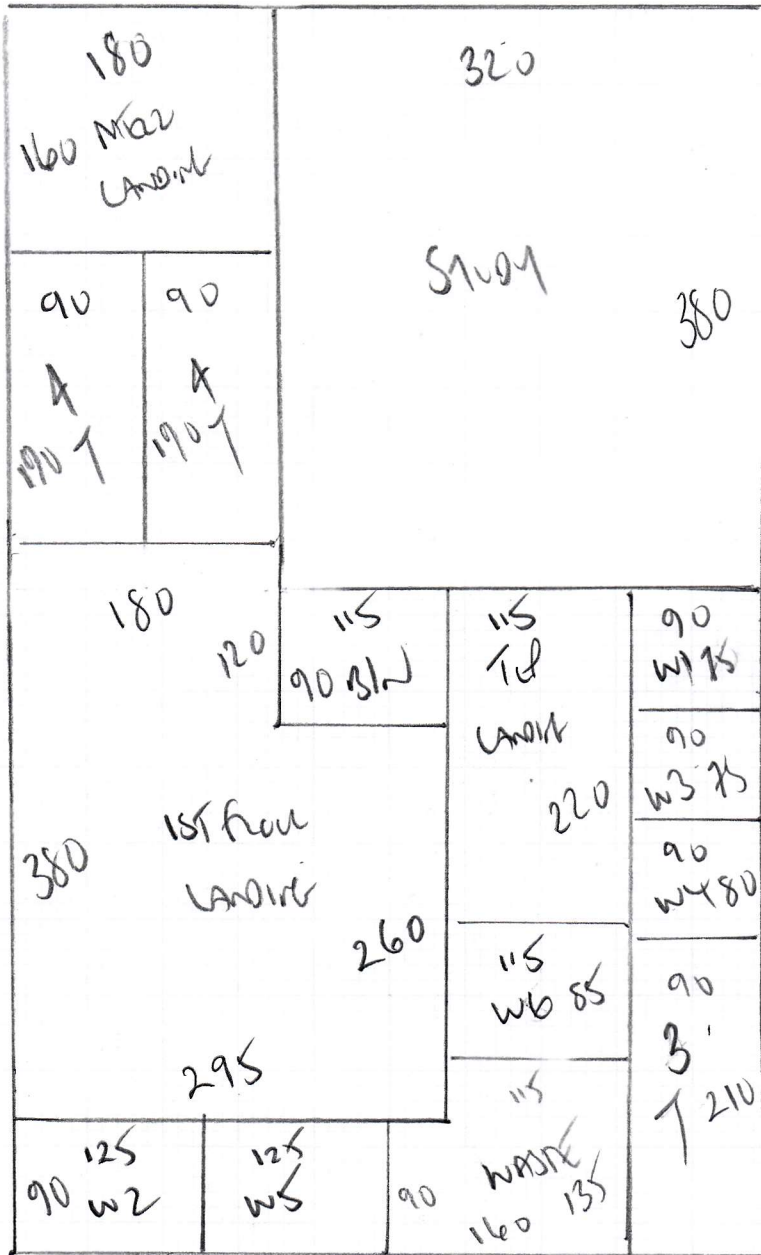

STUDY

STAIRS + LANDINGS

TOP DOWN TO

1ST floor MEZ

820

MADE WITH
 Color 609/24

PLAN 820 x 600

41m2

Option 2

F27871
 BUNNE
 39 CULVERSON ROAD
 SW12 9L7

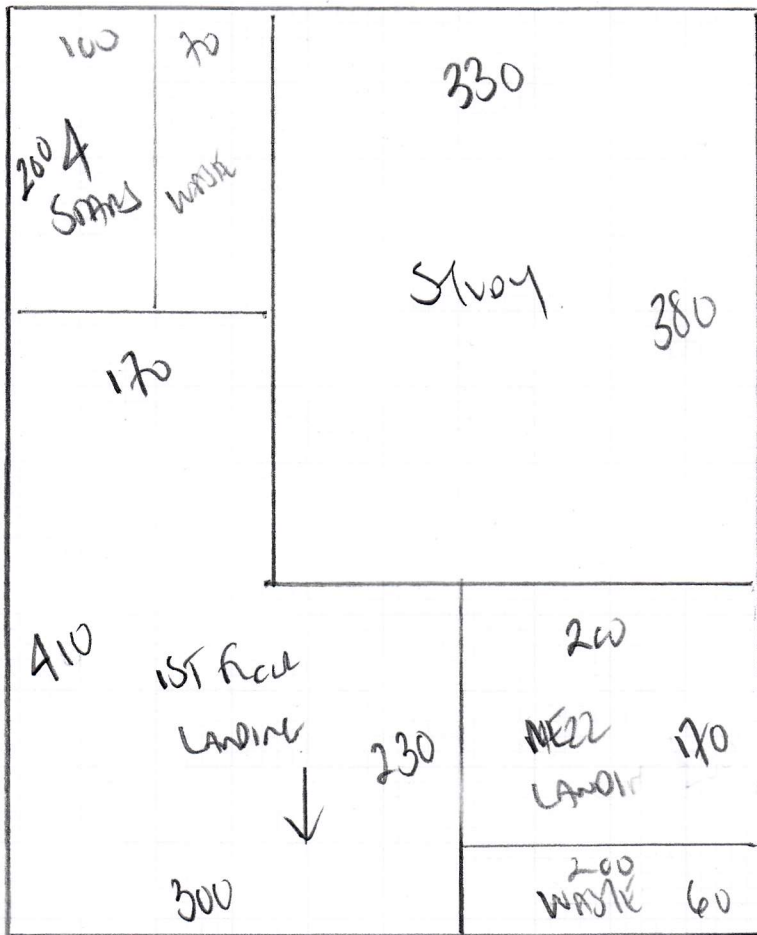

610
 Study
 STAIRS + LANDINGS
 UP TO FIRST FLOOR
 LANDING ONLY
 (EXCLUDES 1st STAIRS)

MALEDONIA
 COURT 609/2A

PLAN 610 x 500

3050m²

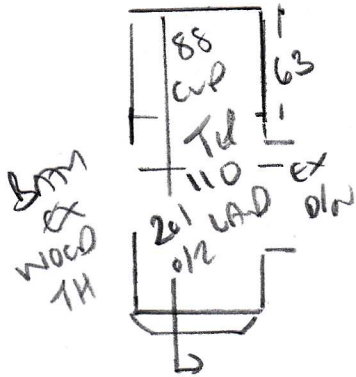

31

Ab x 80

w1 67 x 91

w2 80 x 112

w3 70 x 80

w4 67 x 90

w5 77 x 110

w6 72 x 77

↓ 47

46 x 80

BW 46 x 90

*

F27871
 Bourne
 39 CULVERDOWN ROAD
 SW12 9LT

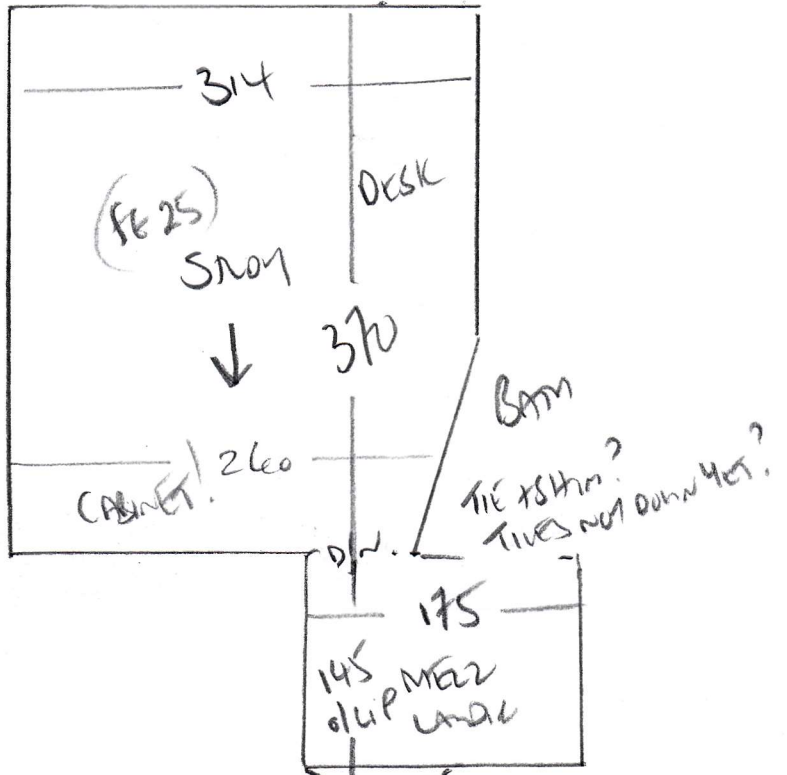

↓ 41
 SNIP HERE
 EXISTING
 RAILING
 45 x 80

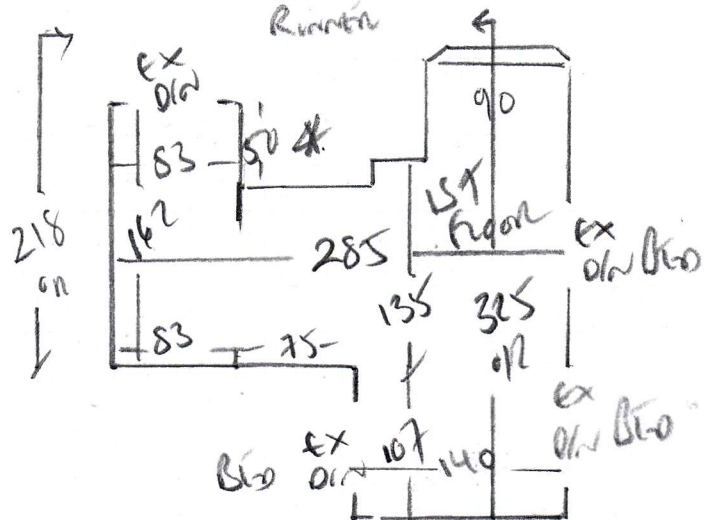

F27871

3rd call of 4

Notes for Measure

Estimator: Colin

Ms Sam Bourne, 39 Culverden Road

Date of Measure: Tue, 10 Nov 20

At: 8am - 8.30am 1ST

Site Address:
39 Culverden Road

Customer Address:
39 Culverden Road

LONDON SW12 9LT

LONDON SW12 9LT

CONTACT: As customer details

Mobile	Home	Office
07780-600966		

Email:
sam@foodspa.org.uk

Areas to be done and Description of Measure

Measure stairs, landings & study

- 1) Study SL UP to BT ONLY
- 2) Study SL Top-Land

Instructions and Estimators comments

Macedonia 609/24

As existing stair runner

Bio CARE -
VITAMIN C
500MG

Hi EPA fish oil 2000MG

Probiotic - ZINC PICOLINATE x2 - SOLGAR B Complex

Must Read! **1st Call**

Office Ref: F27871

Ms Sam Bourne, 39 Culverden Road

Date of Measure Tue, 10 Nov 20

At 8am - 8.30am

Floor: Wood / Concrete / other _____

S/edge: Wood/Concrete/No pin/existing (if existing, allow sticks to supplement where necessary)

Sticking Req'd: Yes/ No Type: Fastset/Other

Underlay: Re-use Existing / New required

Type: 42oz Felt / Fomalux / PU Foam / Luxury PU Foam / LowTog / Durafit

Doorbars: Alloy / Satin Ali / Polished Ali / Anod / Solid Brass / Chrome / Nisheen
Seam/Wood/T/Holds: colour ~~EXISTING~~ SAID CHROME

Door Clearance: OK / Low (advise on quote) Polished

Uplift: No / Yes (if "Yes" - what type?) LAST LINE ON CARPETS OUT
+ 1X NEW TO BATHROOM

Furniture: No/ Yes (if YES, please specify the following) - 1 man / 2 men (Fitter to get paid) £ 25 total/per room

Parking Cost: Free / £ _____ per hour

Parking Restrictions: (type) / £ 930- PARK ON DRIVE WITH PERMISSION

Congestion Zone: No / Yes

Access: Easy / Hard / 2 men req'd / 1ST-2ND floor?

Runners: Whipping / Binding (if binding, specify type)

Tape size: 1 1/2" / 2" / 3" / 5"

Style: Top taping / Side binding

Stairrods: Type _____ Nr _____ Size _____

1ST FLOOR TO
REMAN AS
WHIPLES DOWN

Must Read: 1st Call