

F27884
SEMMAR DIAMOND
27 MELVILLE ROAD
SW13 9RH

1-3

VENEZUELA Colour VEN-014

MASTER BEDROOM 5.70×5.00

DRESSING ROOM 1.60×5.00

$$\underline{7.30 \times 5.00} = \underline{\underline{36.50 m^2}}$$

EVENINGS Room Colour ELPA-30

1st floor front BED 5.60×5.00

1st floor REAR BED 5.70×5.00

$$\underline{11.30 \times 5.00} = \underline{\underline{56.50 m^2}}$$

1.50 x 5

12.70 x 5

first floor STUDY 2.70×4.00

first floor REAR BED 3.10×4.00

$$\underline{5.80 \times 4.00} = \underline{\underline{23.20 m^2}}$$

CONING
IN

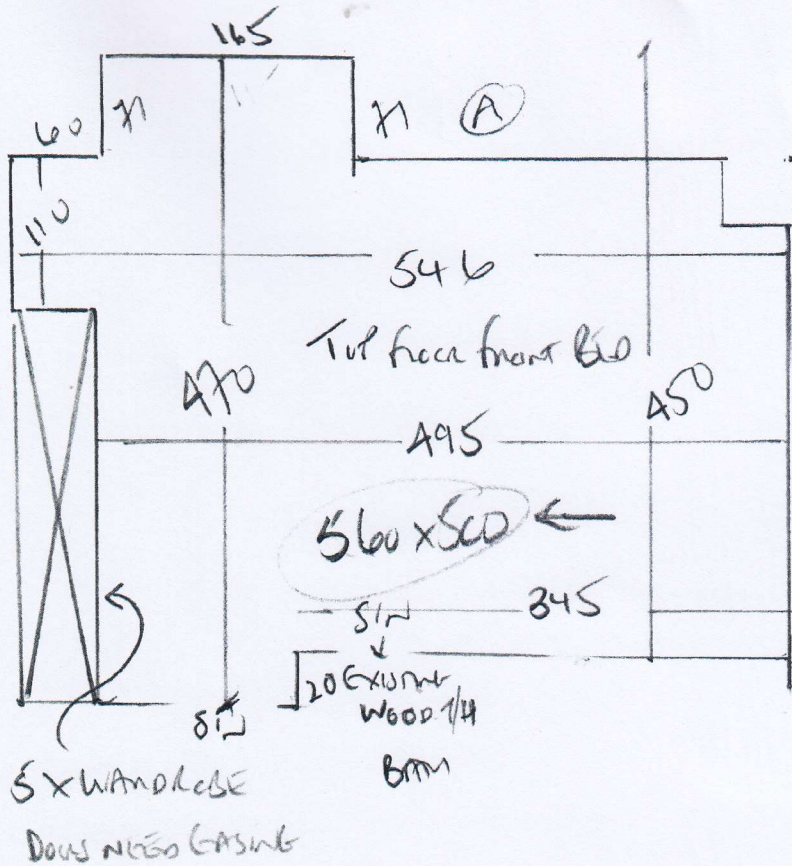

F27884
SEYMOUR DIAMOND
27 MELVILLE ROAD
SW13 9RH

2.3

ELEMENTS FROM
Colour ELFA-30

Top front bio 560 x 500
Top rear bio 570 x 500

1130 x 500

5600m²

150 x 5

WASTE

TO PRESSING
Room

20 YEARS OF
DRESSING ROOM
REMOVED FROM
WASTE
TREAT!!

6x W AND ROSE
NEED CASING

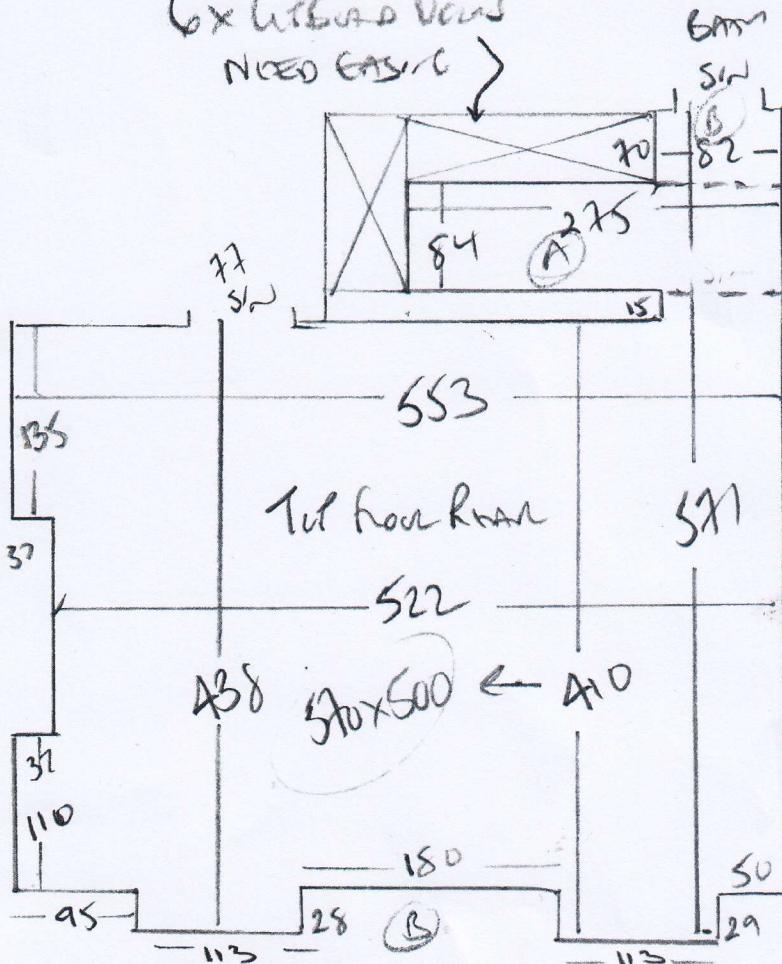

FITTED TO
SPEAK TO
HOW DIAMOND
PLUMB TO
FITTING

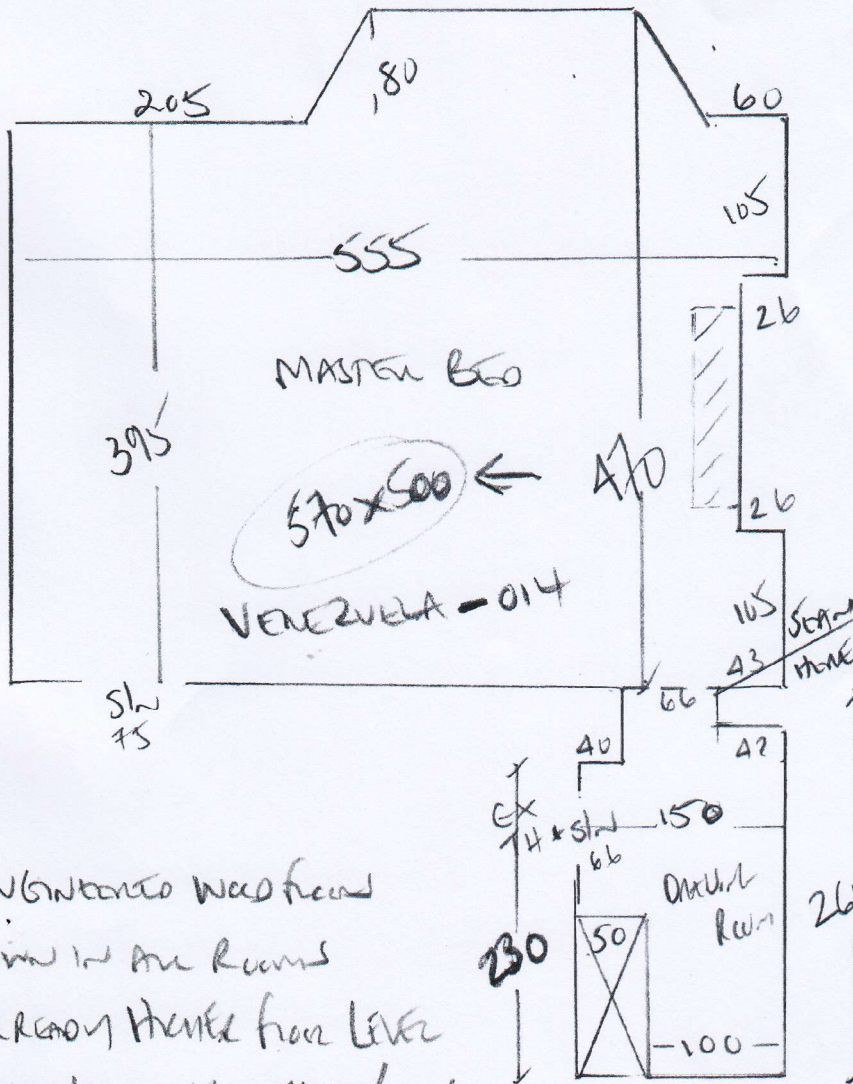

F27884
SEYMOUR DIAMOND
27 MELVILLE ROAD
SWISS GKH

3-3

VENEZUELA
Color VEN-014

MASTER BED 570x500
DARK ROOM 160x500
730x500

36 Some

ENGINEERED WOOD FLOOR
DOWN IN ALL ROOMS
ALREADY HENCE FLOOR LEVEL
THAN LANDINGS OUTSIDE ROOMS
SO STAIRS REQUIRED ON LANDING SIDES OF DOORWAYS OR STAIRS?

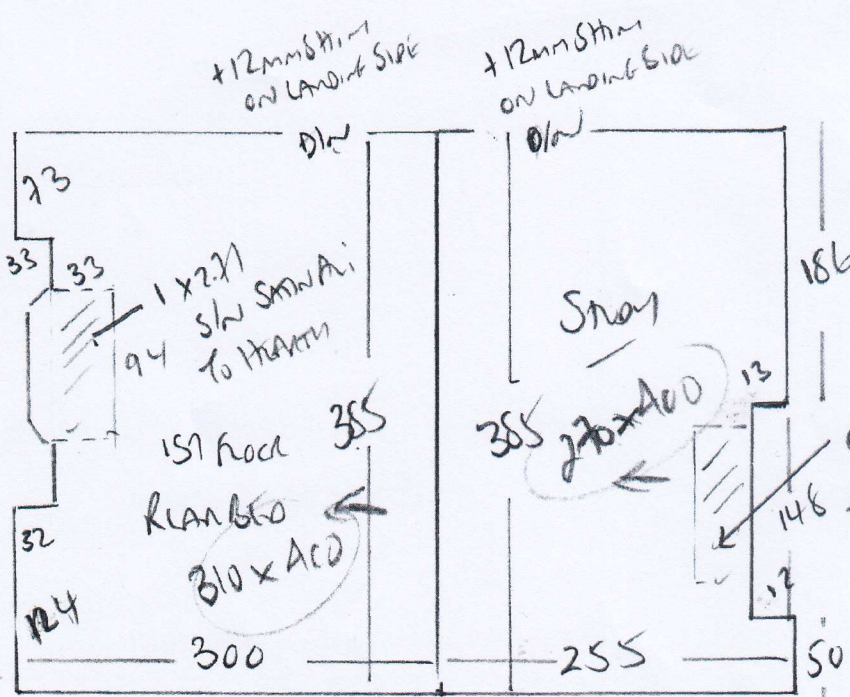

ELEMENTS PLAN
Color ELTA-30
STAIR 270x400
1ST FLOOR 310x400
580x400

232 Some
COVER OVER THE STAIRS