

F27872
GRAM
FATS
11 HUNTON STREET
W8 7NP

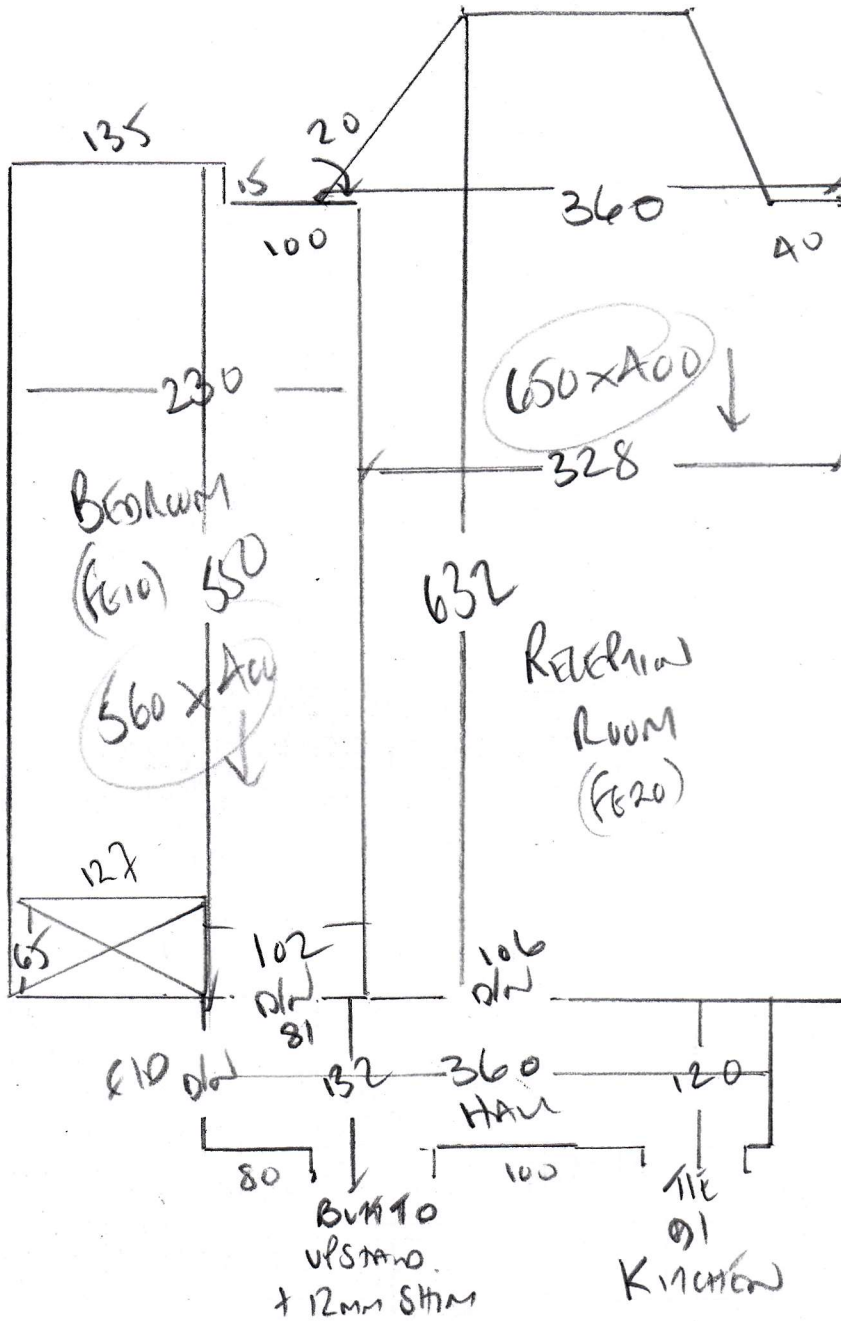

RECEPTION, BED + HALL

NATURAL HERRINGBONE
CALCULATED NHE 553

RECEPTION 650 x 400
BEDROOM 560 x 400
HALL 100 x 400
1350 x 400

54m²

BEDROOM-WASTE
560 x 160m

F27872

4th call of 4

Notes for Measure

Estimator: Colin

Patricia Gray, Flat 5

Date of Measure: Tue, 10 Nov 20

At: TBC

10:30 - 11:30

Rinkon WA1

Site Address:

Flat 5
11 Hornton Street

LONDON W8 7NP

CONTACT: As customer details

Customer Address:

Flat 5
11 Hornton Street
LONDON

W8 7NP

Mobile	Home	Office
07833-647904	N/P	N/P

Email: patricia.gray21@yahoo.co.uk

Areas to be done and Description of Measure

Measure living room, hall & bedroom

Instructions and Estimators comments

Natural Herringbone NHE-553 (Lewis Abbott 2116 Copper)

EXISTING TENANT MOVING OUT ON 8TH DECEMBER
 FROM 8AM - 11.30AM!!
 NEW TENANT MOVING IN ON 10TH DECEMBER

Must Read!

Please call tenant Mrs Crossley 07588-336533 on Mo

Office Ref: F27872

Patricia Gray, Flat 5

Date of Measure Tue, 10 Nov 20

At TBC

Floor: Wood / Concrete / other _____

S/edge: Wood/Concrete/No pin/existing (if existing, allow 5 sticks to supplement where necessary)

Sticking Req'd: Yes/ No Type: Fastset/Other

Underlay: Re-use Existing / New required

Type: 42oz Felt / Fomalux / PU Foam / Luxury PU Foam / LowTog / Durafit

Doorbars: Alloy / Satin Ali / Polished Ali / Anod / Solid Brass / Chrome / Nisheen Seam/Wood/T/Holds: colour _____

Door Clearance: OK / Low (advise on quote)

Uplift: No / Yes (if "Yes" - what type?) Look for on T/ANE (60cm)

Furniture: No/ Yes (if YES, please specify the following) - 1 man / 2 men (Fitter to get paid) £ _____ total/per room

Parking Cost: Free / £ _____ per hour

Parking Restrictions: (type) / £ pay by phone - NUMMARE!!

Congestion Zone: No / Yes

Access: Easy / Hard / 2 men req'd / 1st floor?

Runners: Whipping / Binding (if binding, specify type)

Tape size: 1½" 2" / 3" / 5"

Style: Top taping / Side binding

Stairrods: Type _____ Nr _____ Size _____

Must Read: Please call tenant Mrs Crossley 07588-336533 on Mo