

F27896
 YUNG
 1A1 CASTELNAU
 SW13 9EW

MASTER BED ROOM SUITE
+ Dressing Room
+ 2 x further 1st floor beds
Stairs + Landings Tel. Grand

WEST END 'PRESTIGE' VIEWS
 Canal 212 con

- Plan 1 850 x 400
- Plan 2 695 x 400
- Plan 3 650 x 400
- Plan 4 525 x 400
- Plan 5 475 x 400
- 31.95 x 400

12780m²

SEPARATE QUOTE
 Tel. Grand 615 x 400

24.60m²

f27896
MUNG
IAI CASTELNAU
SM 3 9EN

Plan 1

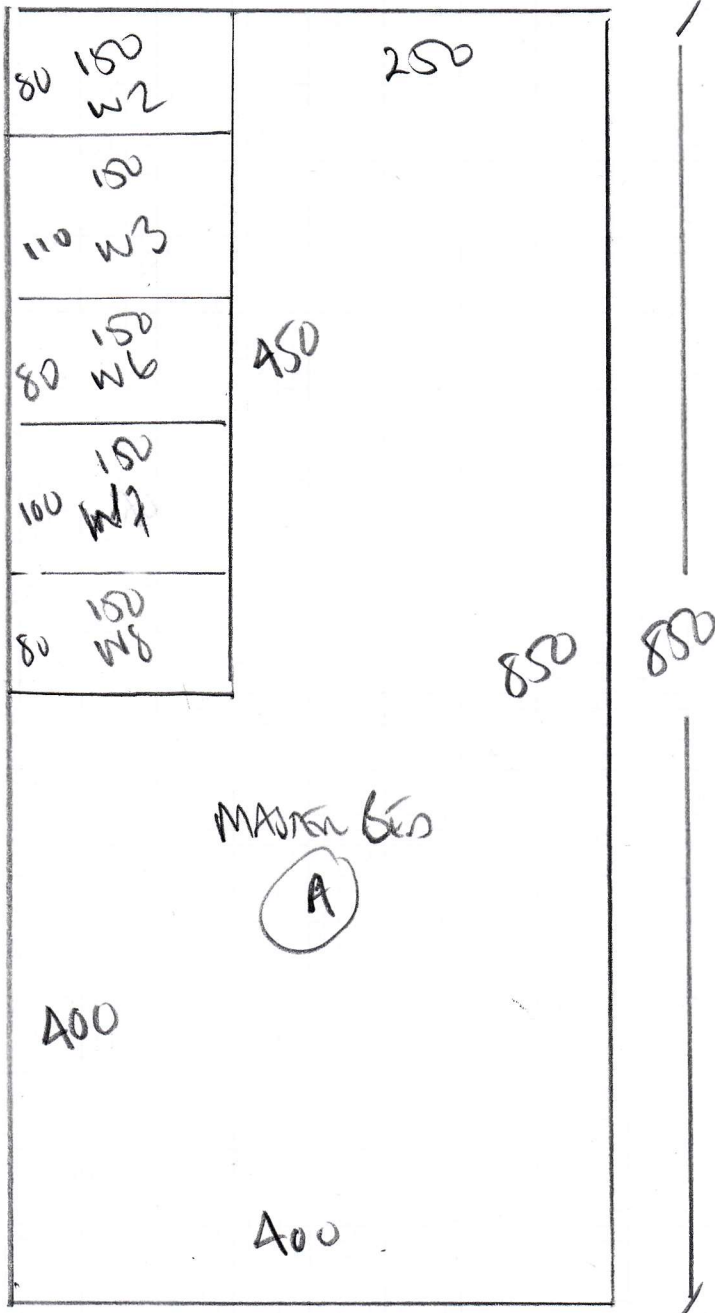

Plan A

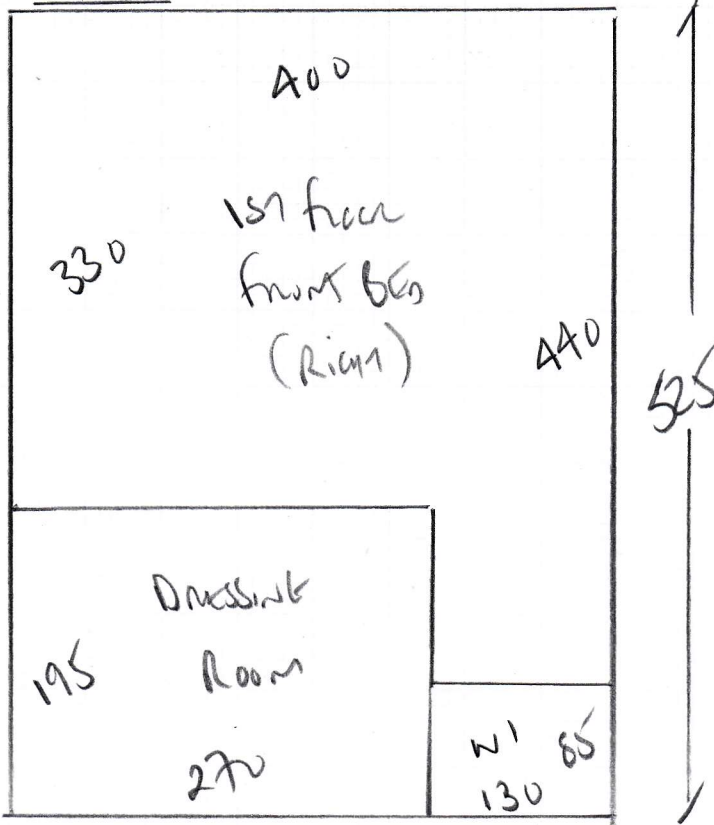

F27896
Young
141 CASTLEWAY
SM3 9EW

Plan B

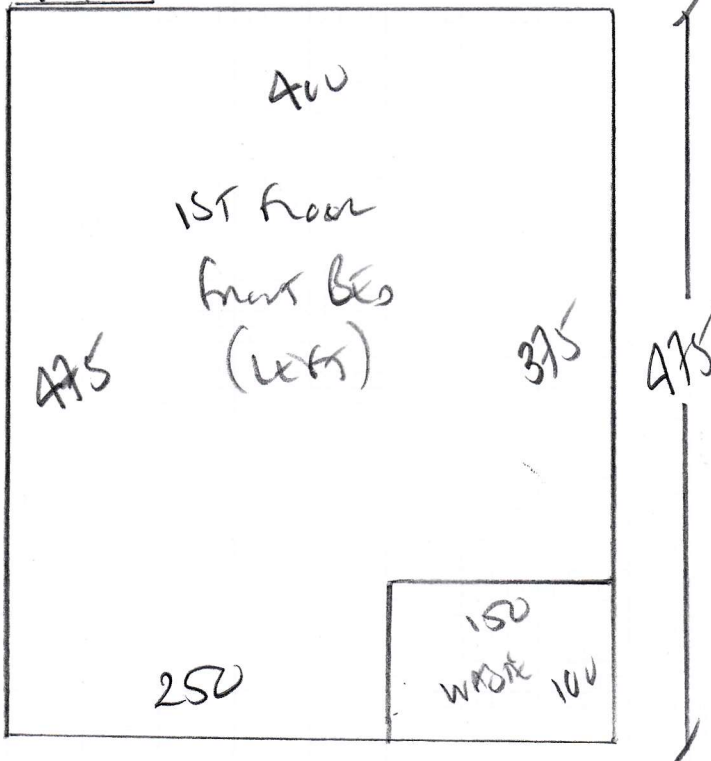

F27816
 YWNG
 141 CASHMAN
 SW13 9EW

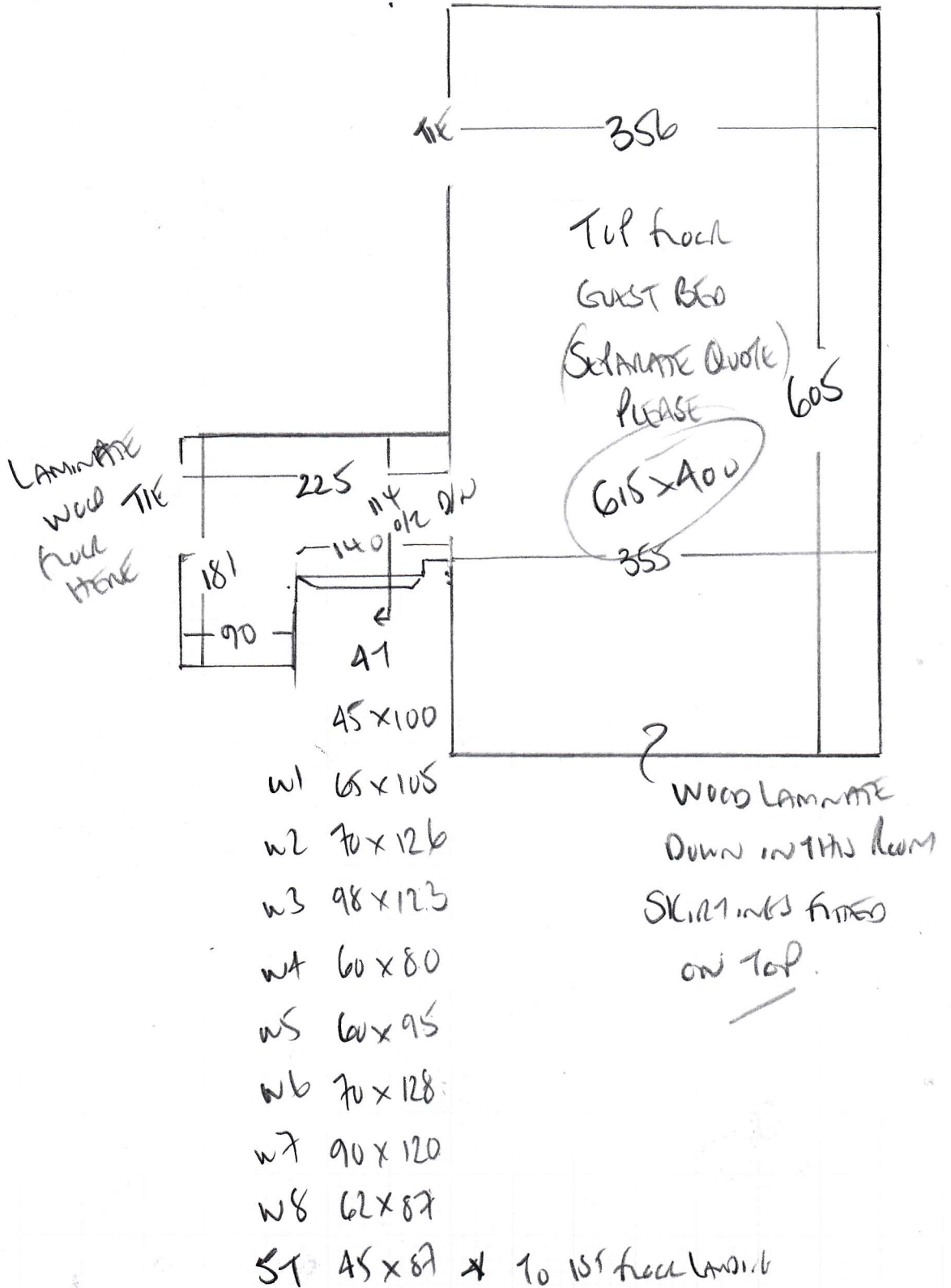

F27896

3rd call of 3

Notes for Measure

Estimator: Colin

Mark & Fran Young, 141 Castlenau

Ring when on way

Date of Measure: Tue, 1 Dec 20

At: 10.30am-11.30am

Site Address:

141 Castlenau
Barnes
LONDON SW13 9EW

Customer Address:

8 Paliser Road
West Kensington
LONDON W14 9EE

30 MINS NOTICE

CONTACT: Mark & Fran

Mobile	Home	Office
07968-754834	N/P	N/P

Email: fran@mirandaweston.com

Areas to be done and Description of Measure

Measure stairs / landings from ground floor to top floor / 4 x 1st floor bedrooms & top floor room (may be wood)

5800s S/L

f29816 previous jobs

Instructions and Estimators comments

To select January 10% promotion

Must Read!

Please call Fran on 07968-754834

Office Ref: F27896

Mark & Fran Young, 141 Castlenau

Date of Measure Tue, 1 Dec 20

At 10.30am-11.30am

Floor: Wood / Concrete / other _____
S/edge: Wood / Concrete / No pin / existing (if existing, allow ___ sticks to supplement where necessary)
Sticking Req'd: Yes / No Type: Fastset / Other
Underlay: Re-use Existing / New required
Type: 42oz Felt / Fomalux / PU Foam / Luxury PU Foam / LowTog / Durafit
Doorbars: Alloy / Satin Ali / Polished Ali / Anod / Solid Brass / Chrome / Nisheen Seam / Wood / T / Holds: colour _____
Door Clearance: OK / Low (advise on quote)
Uplift: No / Yes (if "Yes" - what type?) _____
Furniture: No / Yes (if YES, please specify the following) - 1 man / 2 men (Fitter to get paid) £ _____ total/per room
Parking Cost: Free / £ _____ per hour *on driveway*
Parking Restrictions: (type) / £ *10-12 permits only*
Congestion Zone: No / Yes
Access: Easy / Hard / 2 men req'd / *1st + 2nd* floor?
Runners: Whipping / Binding (if binding, specify type)
Tape size: 1½" / 2" / 3" / 5"
Style: Top taping / Side binding
Stairrods: Type _____ Nr _____ Size _____

Must Read: Please call Fran on 07968-754834