

F27923
 KICKS
 36 GRASSWELL ST
 SW6 6PP

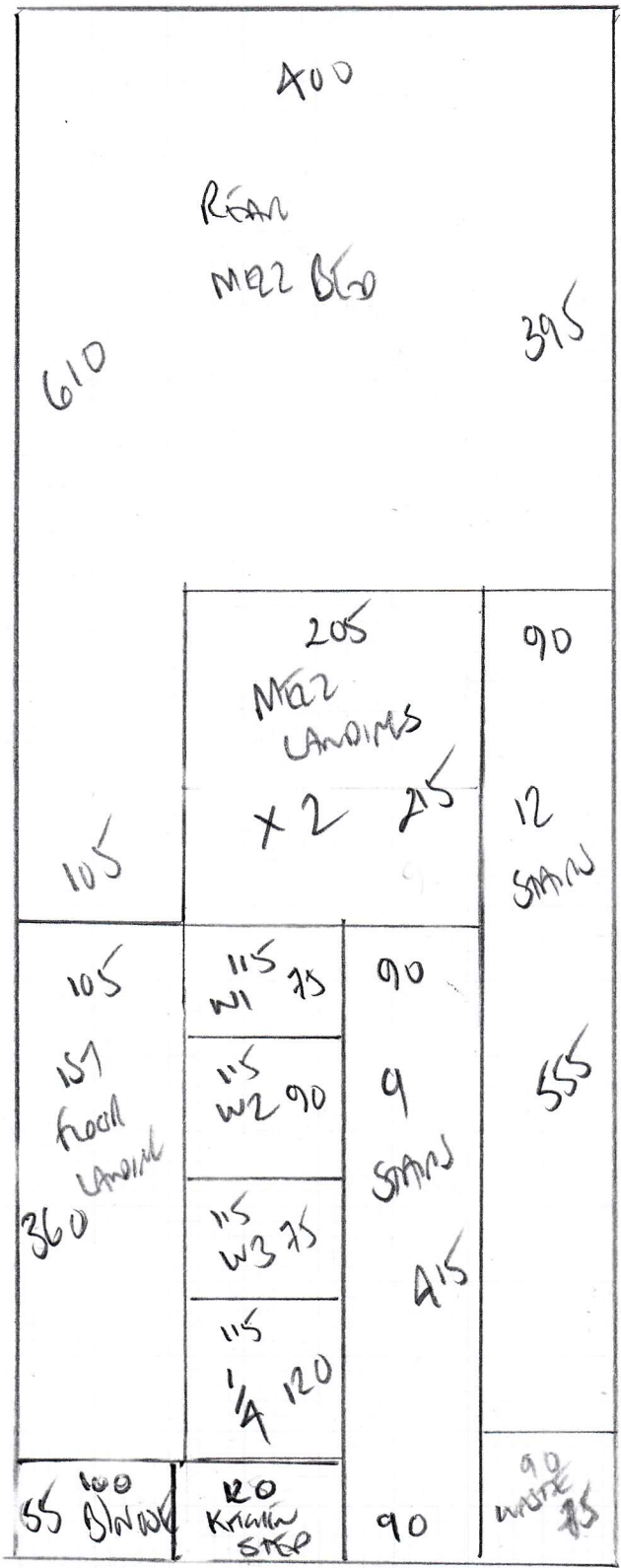

Ground floor kitchen
REAR MAR BED
SPANS + LANDINGS

OASIS 'CLEARANCE'
 COULD 080

1025 REAR 1025 x 400
REAR MAR 840 x 400
1865 x 400

74.60m²

Left Bed 575 x 400
 front Bed 490 x 400
 + SPAN
 Middle Bed 360 x 400
1425 x 400

57m²

F 27923
 KICKS
 36 GREENWICH ST
 SW6 6PP

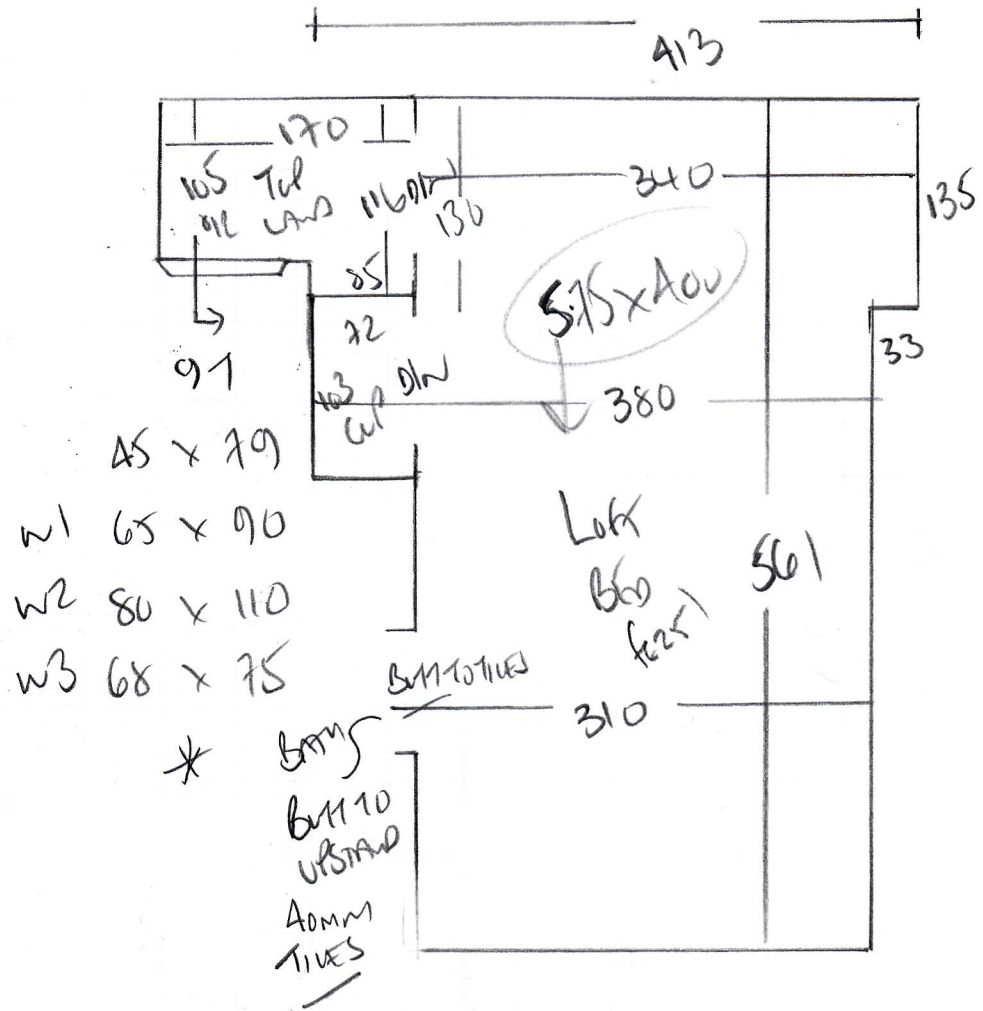

WOOD FLOOR

White wood line (chequers) on wall + gutter

Ali BANS + OTHERS

F27923

3rd call of 3

Notes for Measure

Estimator: Colin

Annabel Kicks, 36 Greswell Street**Date of Measure: Thu, 17 Dec 20****At: 10.30am-11.30am****Site Address:****36 Greswell Street****Customer Address:**

36 Greswell Street

LONDON**SW6 6PP**

LONDON

SW6 6PP

CONTACT:

As customer details

Mobile

Home

Office

07887-376839**Email:**

annabelkicks@gmail.com

Areas to be done and Description of Measure

All stairs landings Lounge and possible other room Oasis clearance 080 4m & 5m stock available

Instructions and Estimators comments

advised 10% Xmas offer

Must Read!**ring to confirm****Office Ref: F27923**

F27923
 KICKS
 36 GRESWELL ST
 SW6 6PP

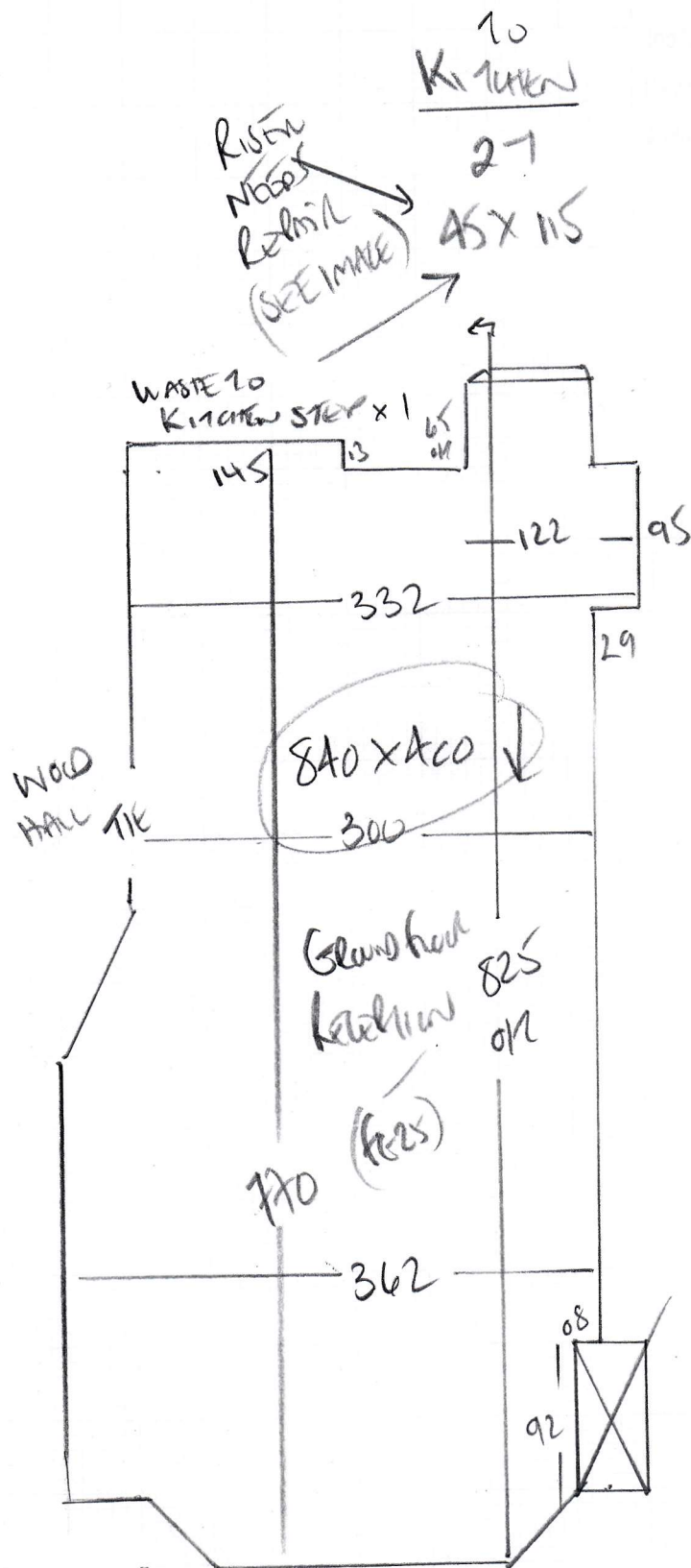

CAR MAT
 INTO MATING
 1.95M x 99CM
 BUILT TO WOOD

Annabel Kicks, 36 Greswell Street

Date of Measure Thu, 17 Dec 20

At 10.30am-11.30am

Floor: Wood / Concrete / other _____

S/edge: Wood/Concrete/No pin/existing (if existing, allow 10 sticks to supplement where necessary)

Sticking Req'd: Yes/ No Type: Fastset/Other

Underlay: Re-use Existing / New required

Type: 42oz Felt / Fomalux / PU Foam / Luxury PU Foam / LowTog / Durafit

Doorbars: + others Alloy / Satin Ali / Polished Ali / Anod / Solid Brass / Chrome / Nisheen Seam/Wood/T/Holds: colour _____

Door Clearance: OK / Low (advise on quote)

Uplift: No / Yes (if "Yes" - what type?) CHEMICALS ON OLD RUBBER + S/EDGE

Furniture: No/ Yes (if YES, please specify the following) - 1 man / 2 men (Fitter to get paid) £100 total/per room (20k clean approx)

Parking Cost: Free / £2.50 per hour

Parking Restrictions: (type) / £ Ring 60

Congestion Zone: No / Yes

Access: Easy / Hard / 2 men req'd / 1st + 2nd floor?

Runners: Whipping / Binding (if binding, specify type)

Tape size: 1 1/2" / 2" / 3" / 5"

Style: Top taping / Side binding

Stairrods: Type _____ Nr _____ Size _____

Must Read: ring to confirm

Annabel Kicks, 36 Greswell Street

Date of Measure Thu, 17 Dec 20

At 10.30am-11.30am

Floor: Wood / Concrete / other _____

S/edge: Wood/Concrete/No pin/existing (if existing, allow 10 sticks to supplement where necessary)

Sticking Req'd: Yes/ No Type: Fastset/Other

Underlay: Re-use Existing / New required

Type: 42oz Felt / Fomalux / PU Foam / Luxury PU Foam / LowTog / Durafit

Doorbars: + Johns Alloy / Satin Ali / Polished Ali / Anod / Solid Brass / Chrome / Nisheen Seam/Wood/T/Holds: colour _____

Door Clearance: OK / Low (advise on quote)

Uplift: No / Yes (if "Yes" - what type?) CHEQUES ON OLD RUBBER + EDGE

Furniture: No/ Yes (if YES, please specify the following) - 1 man / 2 men (Fitter to get paid) £ 100 total/per room (20k (lean approx))

Parking Cost: Free / £ 2.50 per hour

Parking Restrictions: (type) / £ Ring 60

Congestion Zone: No / Yes

Access: Easy / Hard / 2 men req'd / 1st + 2nd floor?

Runners: Whipping / Binding (if binding, specify type)

Tape size: 1 1/2 / 2" / 3" / 5"

Style: Top taping / Side binding

Stairrods: Type _____ Nr _____ Size _____

Must Read: ring to confirm