

F27848
 MORTIMER
 8 PALGRAVE ROAD
 W12 9NB

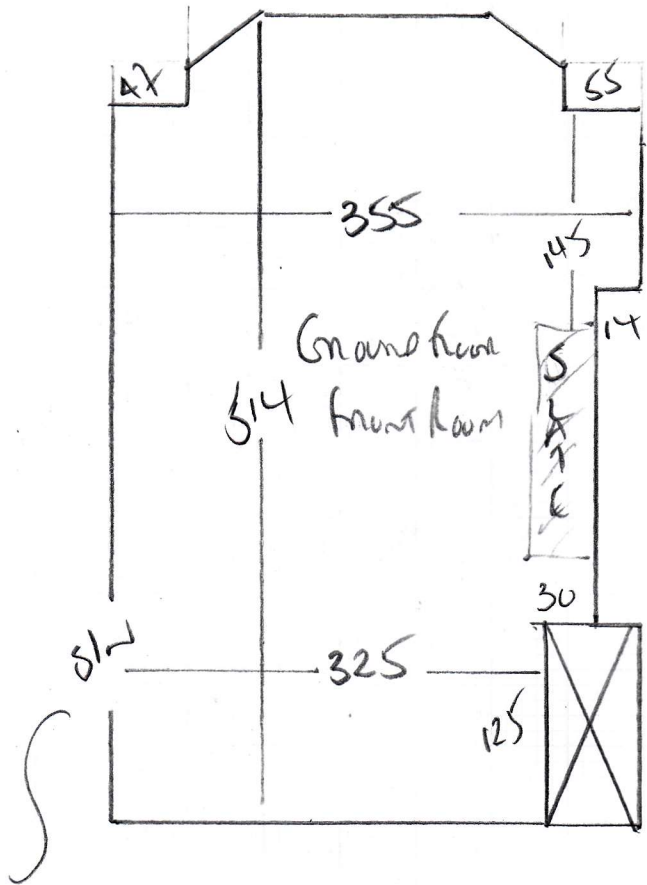

Ground floor
SINK ROOM

CANALS TO SELECT

530 x 400

2120 m²

CHANGE EXISTING BRASS
 TO STAIN AIR OR POLISHED AIR?

WOOD FLOOR
 WHITE GREEN LIP ON OLD RUBER
 EXISTING SLOGE + 3 NEW STRIPS.

F27848

2nd call of 2

Notes for Measure

Estimator: Colin

Mr Simon Mortimer, 8 Palgrave Road**Date of Measure: Thu, 29 Oct 20****At: TBC**

10:30 - 11:00 AM

Site Address:**8 Palgrave Road****Customer Address:**

8 Palgrave Road

LONDON**W12 9NB**

LONDON

W12 9NB

CONTACT: As customer details

Mobile	Home	Office
07721-491026	020-8743-7434	N/P

Email:
simon@simonmortimermusic.com**Areas to be done and Description of Measure**

Measure living room

Instructions and Estimators comments

Simon calling in Wednesday 4th November

Must Read!**Please call Simon on Wednesday with approx ETA****Office Ref: F27848**

Mr Simon Mortimer, 8 Palgrave Road

Date of Measure Thu, 29 Oct 20

At TBC

Floor: Wood / Concrete / other _____

S/edge: Wood/Concrete/No pin/existing (if existing, allow 3 sticks to supplement where necessary)

Sticking Req'd: Yes/ No Type: Fastset/Other

Underlay: Re-use Existing / New required

Type: 42oz Felt / Fomalux / PU Foam / Luxury PU Foam / LowTog / Durafit

Doorbars: Alloy / 7 chairs / Satin Ali / Polished Ali / Anod / Solid Brass / Chrome / Nisheen Seam/Wood/T/Holds: colour _____

Door Clearance: OK / Low (advise on quote)

Uplift: No / Yes (if "Yes" - what type?) KEY SEPARATE

Furniture: No/Yes (if YES, please specify the following) - 1 man / 2 men (Fitter to get paid) £ _____ total/per room

Parking Cost: Free / £ _____ per hour

Parking Restrictions: (type) / £ Ring 60

Congestion Zone: No / Yes

Access: Easy / Hard / 2 men req'd / Grass floor?

Runners: Whipping / Binding (if binding, specify type)

Tape size: 1½" / 2" / 3" / 5"

Style: Top taping / Side binding

Stairrods: Type _____ Nr _____ Size _____

Must Read: Please call Simon on Wednesday with approx ETA