

mir carpet  
Job No: F27866  
Name: Denison - Gay  
Address:  
Tel:  
Sheet: of

Wool Cord  
Col. String 5786

Cut Plan  $410 \times 500$   
 $= \underline{20.50m^2}$   
 $u/Lay = 18m^2$

option 1 = All Full Width

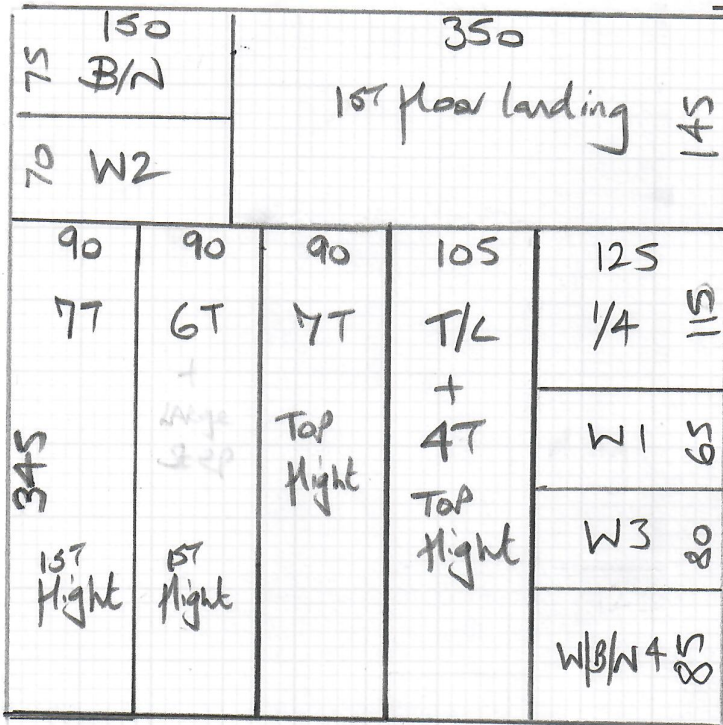

mrcarpet

Job No: F27866

Name: Denison - Gay

Address:

Tel:

Sheet: of:

AFSisal Panama  
Col. 2503 Donegal

Cut Plan 490x500  
 = 24.50m<sup>2</sup>

U/Lay = 20m<sup>2</sup>

Option 2 - Run to 1st flight  
+ 1/4 LAND

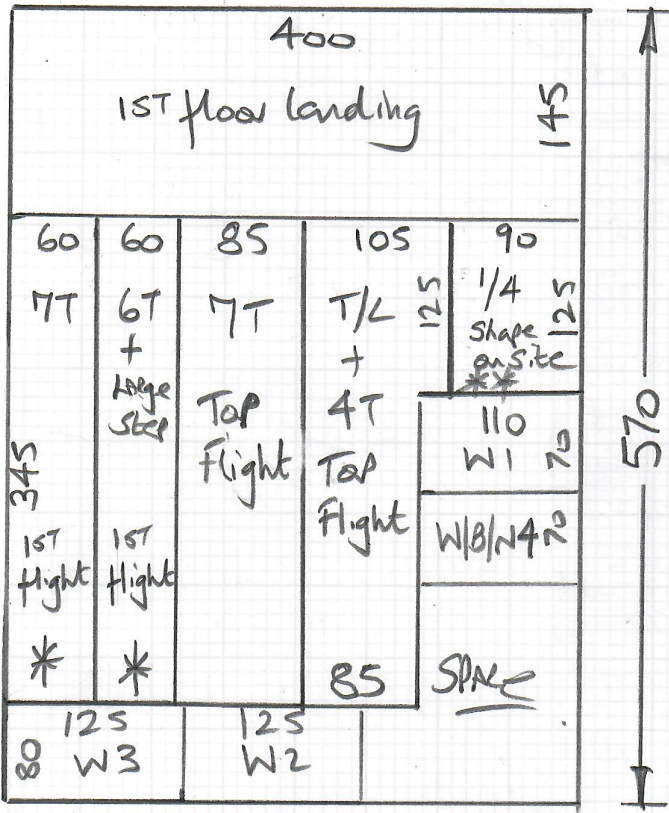

Job No: F27866  
Name: DENISON - Gray  
Address:  
Tel:  
Sheet: of:

AF Sisal Panama  
Col. 2503 Donegal

Cut Plan 570 x 400  
= 22.80m<sup>2</sup>

U/LAY =

\* Cut Runners  $\Rightarrow$  WITH  
\*\* Shape 1/4 LANDING on site

Job No: F27866  
Name: Denison - Gay

Address:  
Tel:  
Sheet: of:

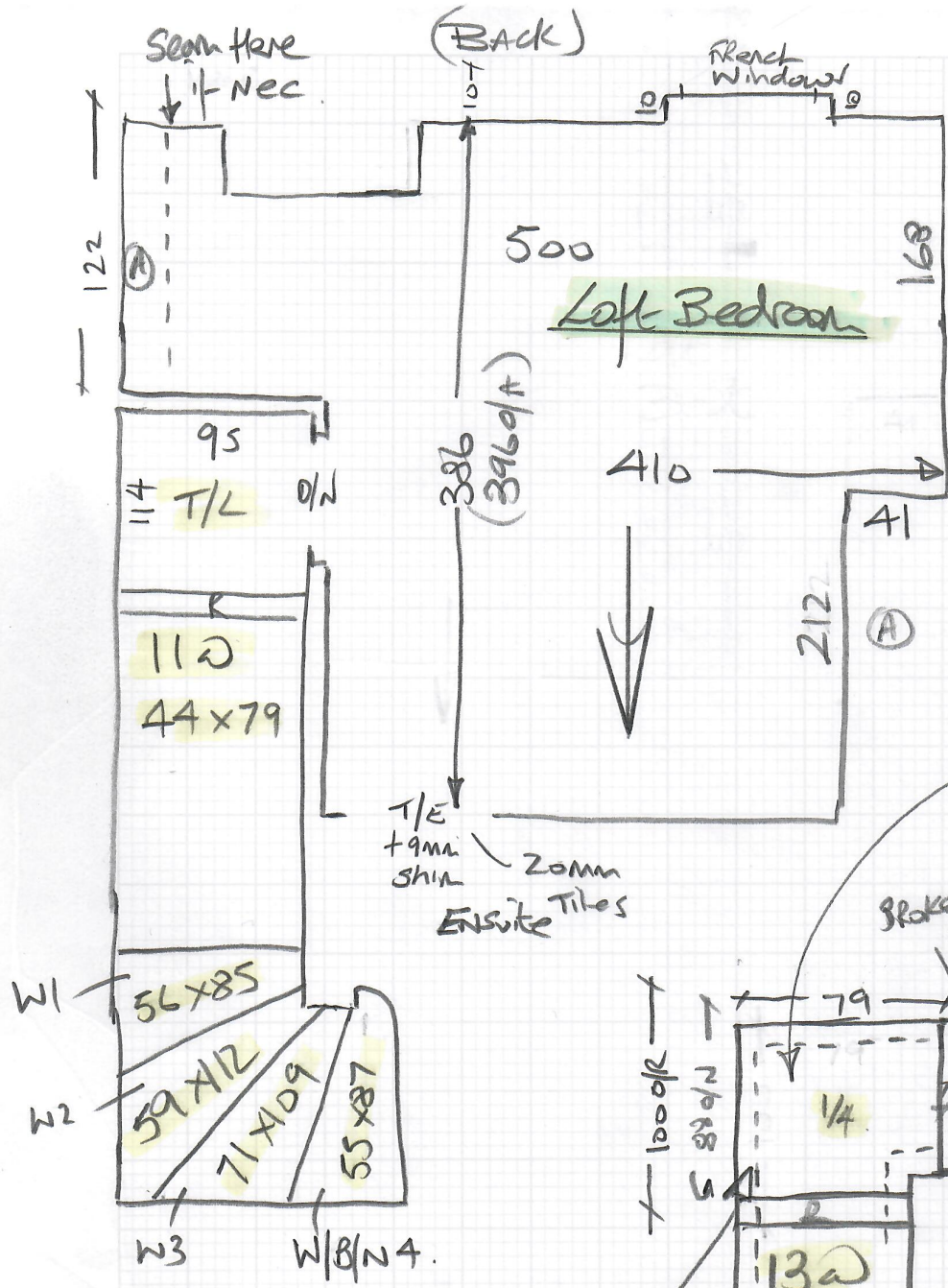

\* If Ruler Shape 1/4 LAND on site

BROKEN BARRS ADVISED CASE TO GET BUILDER TO PLY THE LANDING

BROKEN nose needs Repair (BATH) S/N

BALL BARRS TO REMAIN

Option for Ruler on 157 light + 1/4 LAND

850cm gap

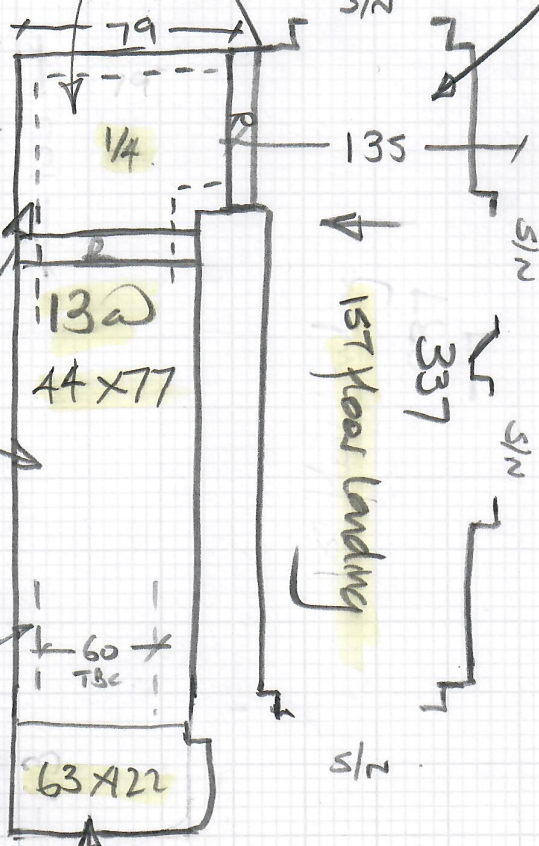

Will need new nose if it's to be fully fitted

F27866

3rd call of 4

Notes for Measure

Estimator: Nigel

Richard & Juliet Denison-Gay, 31 Rosedew Road

Date of Measure: Thu, 5 Nov 20

At: TBC Ring Juliet on way

Site Address:  
31 Rosedew Road

Customer Address:  
31 Rosedew Road

LONDON W6 9ET

LONDON W6 9ET

CONTACT: As customer details

Mobile	Home	Office
07747-043678	07977-227701	

Email:  
rich@richardgay.com

Juliet

Areas to be done and Description of Measure

Measure stairs / landings from ground floor to top floor & loft bedroom (1st flight taped or whipped runner)

Quote Full width

2) runner to 1st flight + 1/4 LAND

Ring When 20 mins away

Customer Wants a Separate Case option for runner

Put Nobes on Quote

Scrub with 1200 grit  
1st floor landing BONES are very poor Suggest Builder to lay Plywood

Instructions and Estimators comments

Stairs AF Sisal Panama 2503 - Bedroom AF Wool Cord String 5786

Doregal (Antsm)

Note Ref Scotia

Cost option for polished Chrome T/E to left bath

\* Antique Brass D/W to left bed door

Must Read! Please call Wed PM with ETA Rich 07977-227701

Office Ref: F27866

Richard & Juliet Denison-Gay, 31 Rosedew Road

Date of Measure Thu, 5 Nov 20

At TBC

Floor: Wood / Concrete / other \_\_\_\_\_

S/edge: Wood / Concrete / No pin / existing (if existing, allow \_\_\_ sticks to supplement where necessary)

Sticking Req'd: Yes/No Type: Fastset/Other

Underlay: Re-use Existing / New required

Type: 42oz Felt / Fomalux / PU Foam / Luxury PU Foam / LowTog / Durafit

Doorbars: Alloy / Satin Ali / Polished Ali / Anod / Solid Brass / Chrome / Nisheen  
Seam/Wood/T/Holds: colour \_\_\_\_\_

Door Clearance: OK / Low (advise on quote)

Uplift: No / Yes (if "Yes" - what type?) \_\_\_\_\_

Furniture: No / Yes (if YES, please specify the following) - 1 man / 2 men (Fitter to get paid) £ \_\_\_\_\_ total/per room

Parking Cost: Free / £ 2.70 per hour

Parking Restrictions: (type) / £ P4D

Congestion Zone: No / Yes

Access: Easy / Hard / 2 men req'd / 2nd floor?

Runners: Whipping / Binding (if binding, specify type)

Tape size: 1 1/2" / 2" / 3" / 5"

Style: Top taping / Side binding

Stairrods: Type \_\_\_\_\_ Nr \_\_\_\_\_ Size \_\_\_\_\_

*to be for Active BRASS on 1st floor only  
for 1st floor Doorways as they are temporary.*

*Portageage x 1.*

*Optional for 1st flight + 1/4 LANE*

Must Read: Please call Wed PM with ETA Rich 07977-227701