

mrcarpet
 Job No: F27880
 Name: PASCOE
 Address: 35 WESTVIEW AVE
 SWIS GLQ
 Tel:
 Sheet of:

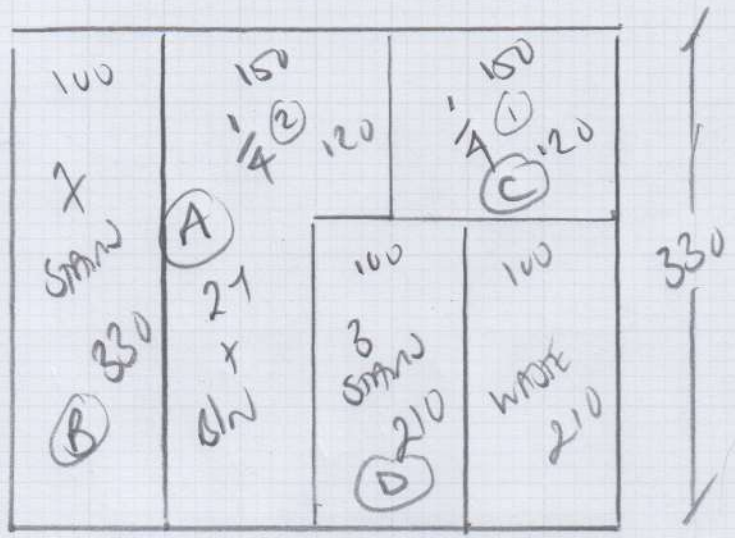

"CUT ON SITE"
 "NOT AT WAREHOUSE"

TEMPLATE ON SITE
 Full width +
 SEND TO WAREHOUSE
 for holes to be
 TAPED

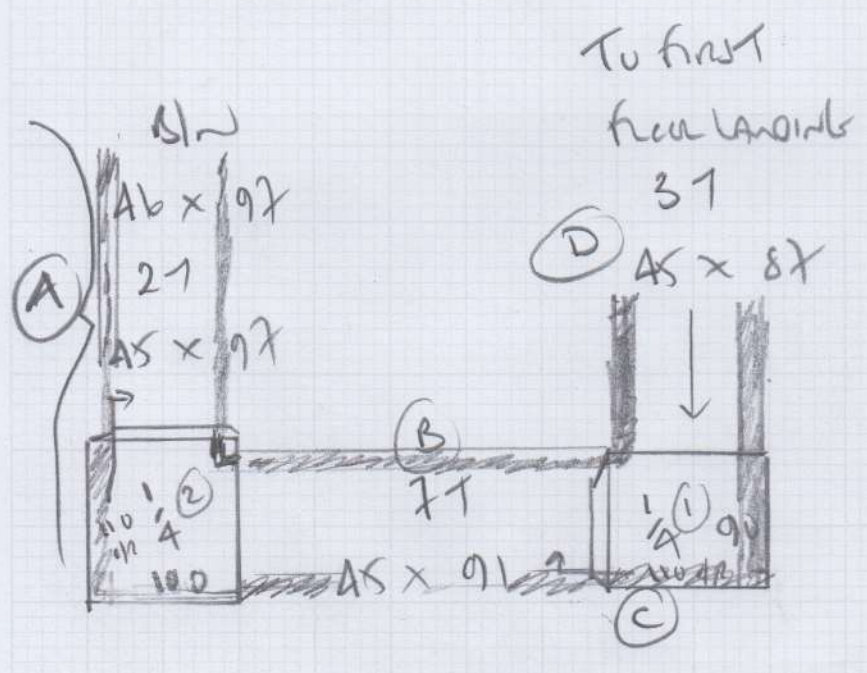

TAPE = 18 LINEAR
 METRES

F27880
 PASCOE
 35 WESTERN AVE
 SWIS GRG.

FROM 1ST FLOOR
 LANDING

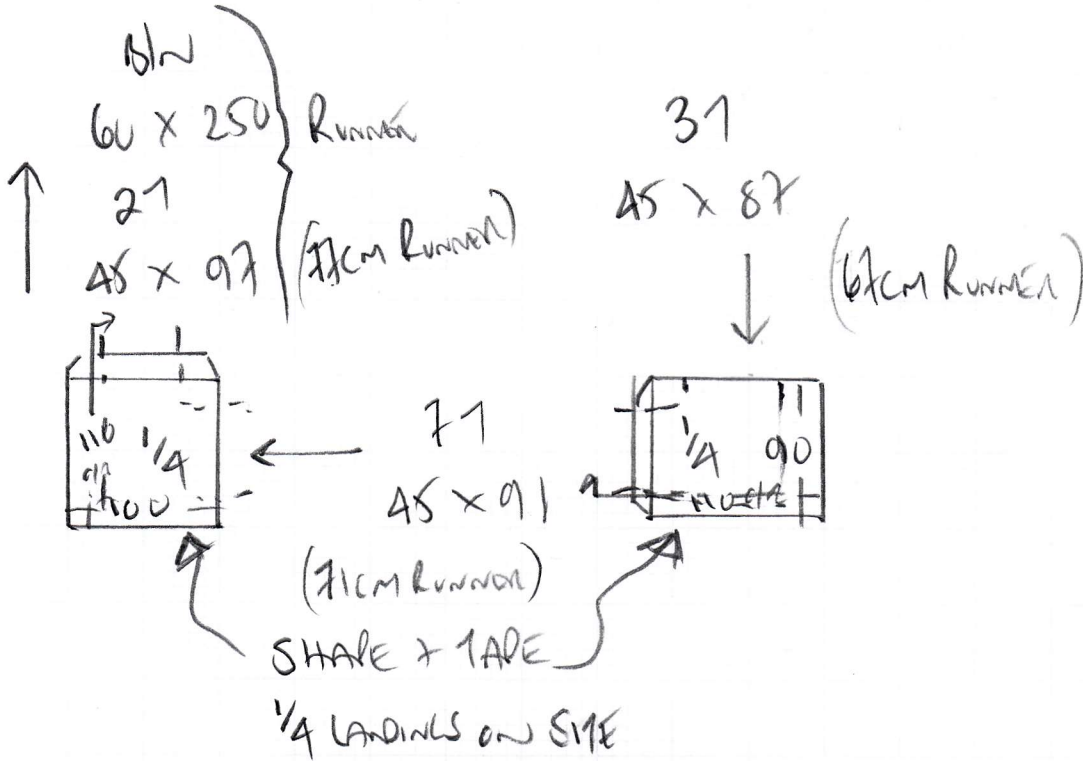

KEEP GAP AT SIDES UNIFORM AT 10CM AS 3 FRIENDS OF
 STRIPS ARE ALL DIFFERENT WIDTHS!!

75	80	110	135
7 STRIPS 330	31 RIVEN 160	1/4 125	WASTE 330
	80 21 x 67cm RIVEN 170	1/4 125	
		110 80	

67cm 31 + RIVEN
 71cm 71 + RIVEN
 77cm 27 + RIVEN
 SHAPE LANDINGS ON SIDE

CARLA GREEK KE-1
 COVAL HEAVY METAL
 PLATE 330 x 400

1320m²

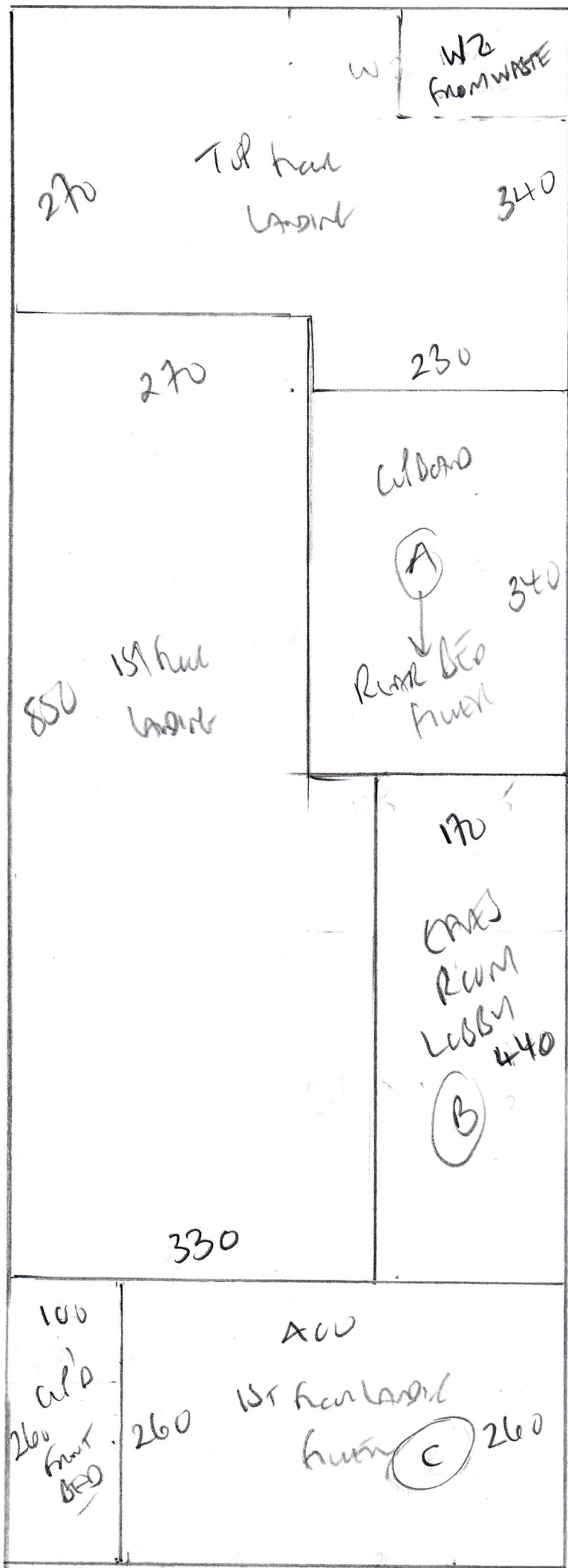

F 27886
 PASCOE
 35 WESTERN Avenue
 SWIS 6RA

ZAMBIA
 Colan 2A-112

1380

- Plan 1 1380 x 500^①
 - Plan 2 720 x 500^②
 - Tid hall^② 410 x 500^②
 - 1st hall 350 x 500^①
 - 1st front 410 x 500^②
 - Master bed 650 x 500^①
 - TOPERS 410 x 500^②
-
- 4360 x 500

218m²

Row ①	Row ②
1380	720
650	410
350	410
<u>2380 x 5m</u>	<u>440</u>
	<u>1980 x 5m</u>

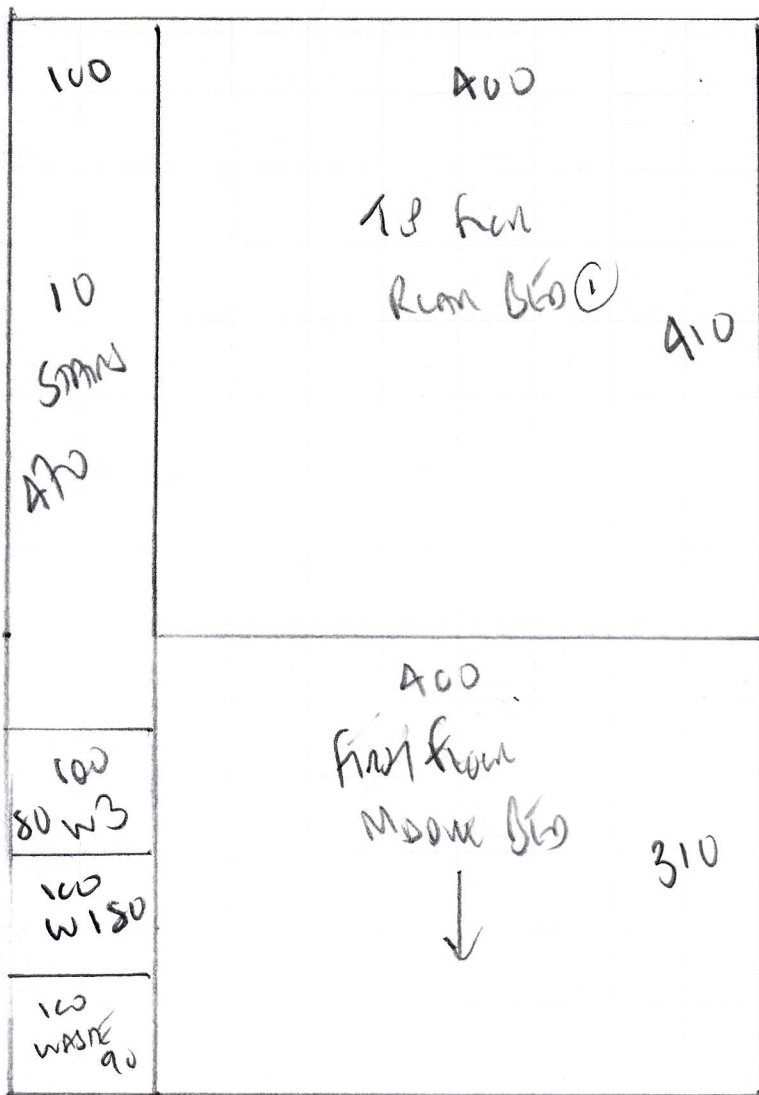

720

F27880
PASCOE

ZAMBIA
Coar ZAM112

F27880
 PASCOE
 35 WEST 104th AVE
 SWIS 61&2

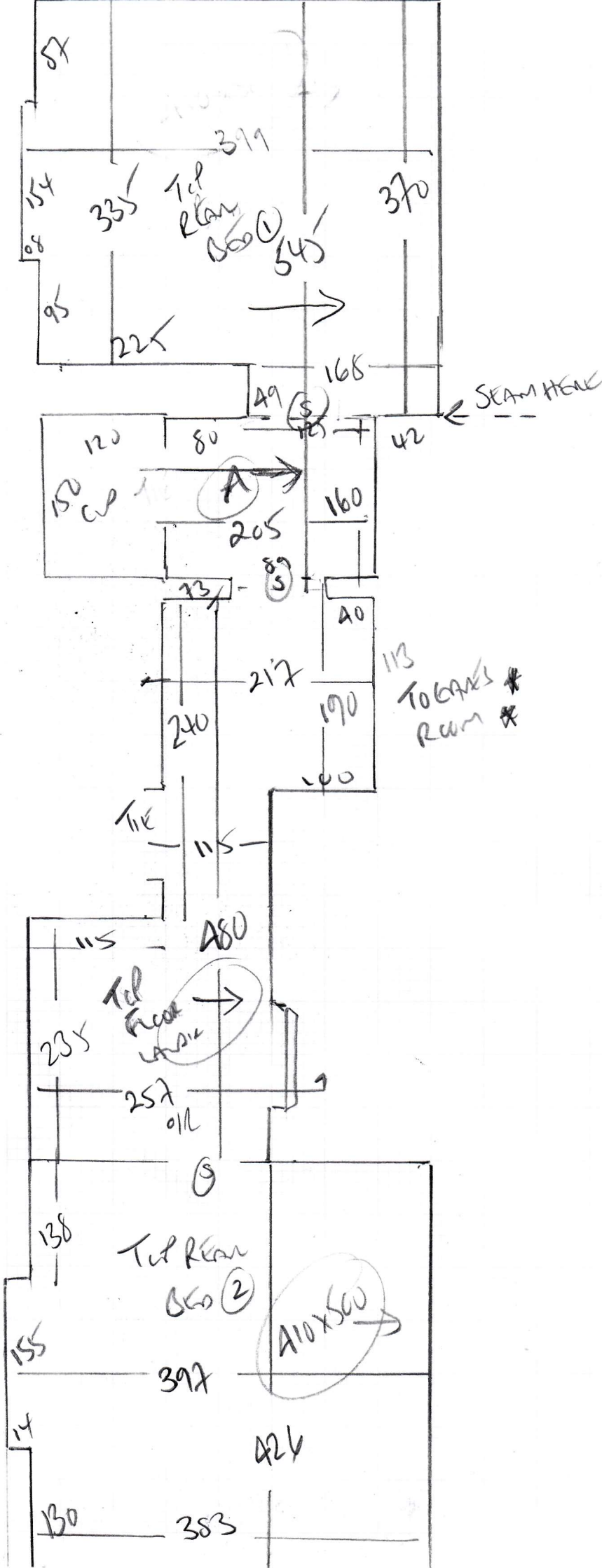

- To 1st floor
- 107
 - A8 x 85 ↑
 - W3 72 x 82 ↑
 - W2 80 x 120
 - W1 70 x 97

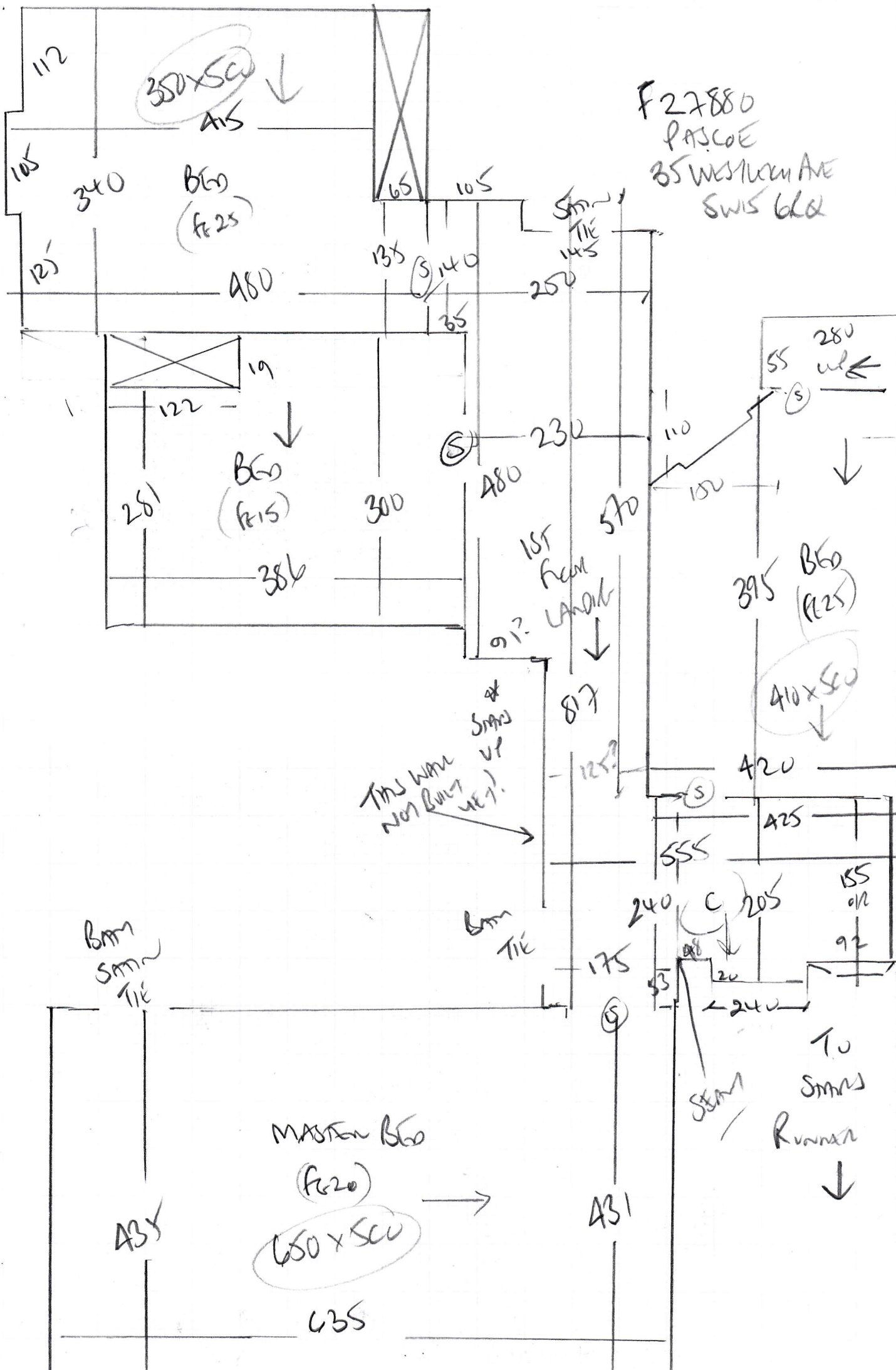

F27880
 PASCOE
 35 WESTCOM AVE
 SWIS BRK.

GAMES ROOM

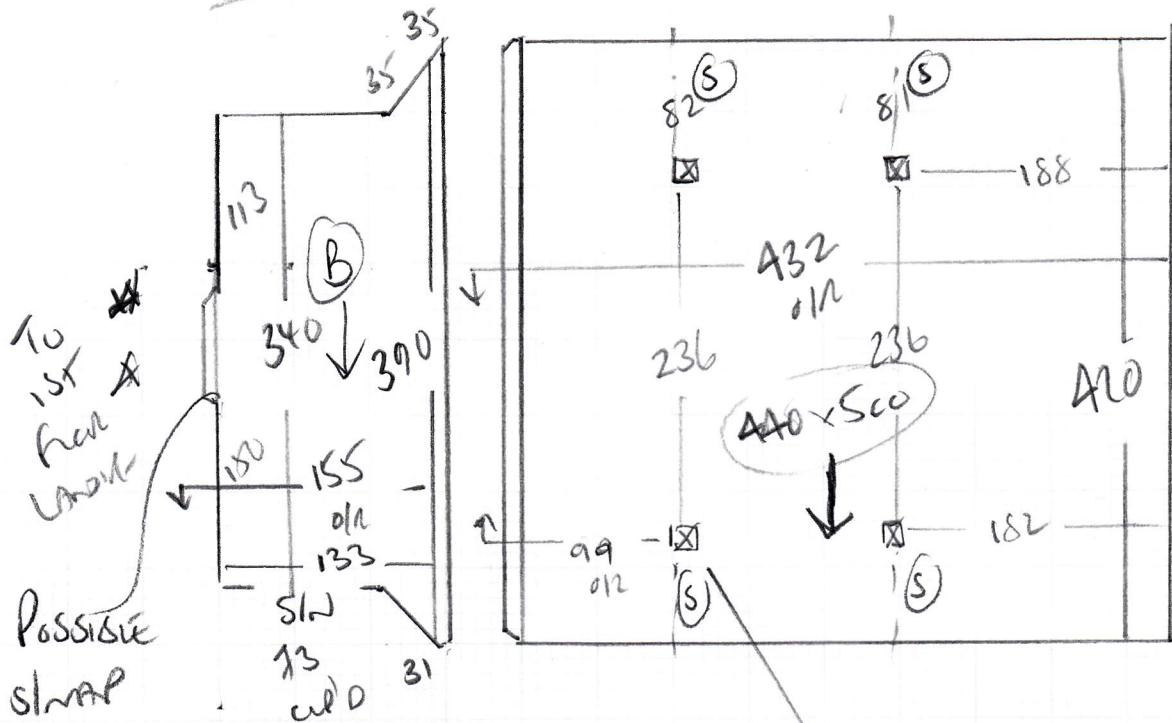

To 1st floor
 from window

POSSIBLE STRAP INSIDE OF OVER RISE?

SEAM/JOINT AROUND BUSH SUPPORTS

F27880

1st call of 3

Notes for Measure

Estimator: Colin

Guy & Caroline Pascoe , 35 Westleigh Avenue

Date of Measure: Mon, 16 Nov 20

At: TBC 9AM - 10AM

Site Address:

35 Westleigh Avenue
Putney

LONDON

SW15 6RQ

Customer Address:

35 Westleigh Avenue
Putney

LONDON

SW15 6RQ

CONTACT: As customer details

Mobile	Home	Office
07812-985562		

Email: carrie.pascoe@gmail.com

Areas to be done and Description of Measure

Measure stairs, landings & bedrooms

11/58467
TAFE

Instructions and Estimators comments

1st flight runner (Carla Greek Key Heavy Metal) landings & bedrooms Venezuela

1)
2)

PHASE 1 Top floor 3 beds
+ stairs to 1st floor

PHASE 2 4 x 1st floor beds
+ stairs 1st - Ground
incl runner

Must Read!

Please call Caroline on Friday 13th with ETA

Office Ref: F27880

Guy & Caroline Pascoe , 35 Westleigh Avenue

Date of Measure Mon, 16 Nov 20

At TBC

Floor: Wood / Concrete / other _____

S/edge: Wood/Concrete/No pin/existing (if existing, allow ___ sticks to supplement where necessary)

Sticking Req'd: Yes/No Type: Fastset/Other

Underlay: Re-use Existing / New required

Type: 42oz Felt / Fomalux / PU Foam / Luxury PU Foam / LowTog / Durafit

Doorbars: Alloy / Satin Ali / Polished Ali / Anod / Solid Brass / Chrome / Nisheen Seam/Wood/T/Holds: colour + SLAM CARPET TO CARPET

Door Clearance: OK / Low (advise on quote)

Uplift: No / Yes (if "Yes" - what type?) 1st floor Means

Furniture: No/Yes (if YES, please specify the following) - 1 man / 2 men (Fitter to get paid) £ 20 total/per room 1st floor

Parking Cost: Free / £ _____ per hour

Parking Restrictions: (type) / £ ON DRIVE WITH PERMISSION

Congestion Zone: No / Yes

Access: Easy / Hard / 2 men req'd / 1st + 2nd floor?

Runners: Whipping / Binding (if binding, specify type)

Tape size: 1½" / 2" / 3" / 5"

Style: Top taping / Side binding

Stairrods: Type X Nr X Size _____

Must Read: Please call Caroline on Friday 13th with ETA