

F 27883
 HOLMES
 59 DRAVEHEAD RD
 SW17 8LT

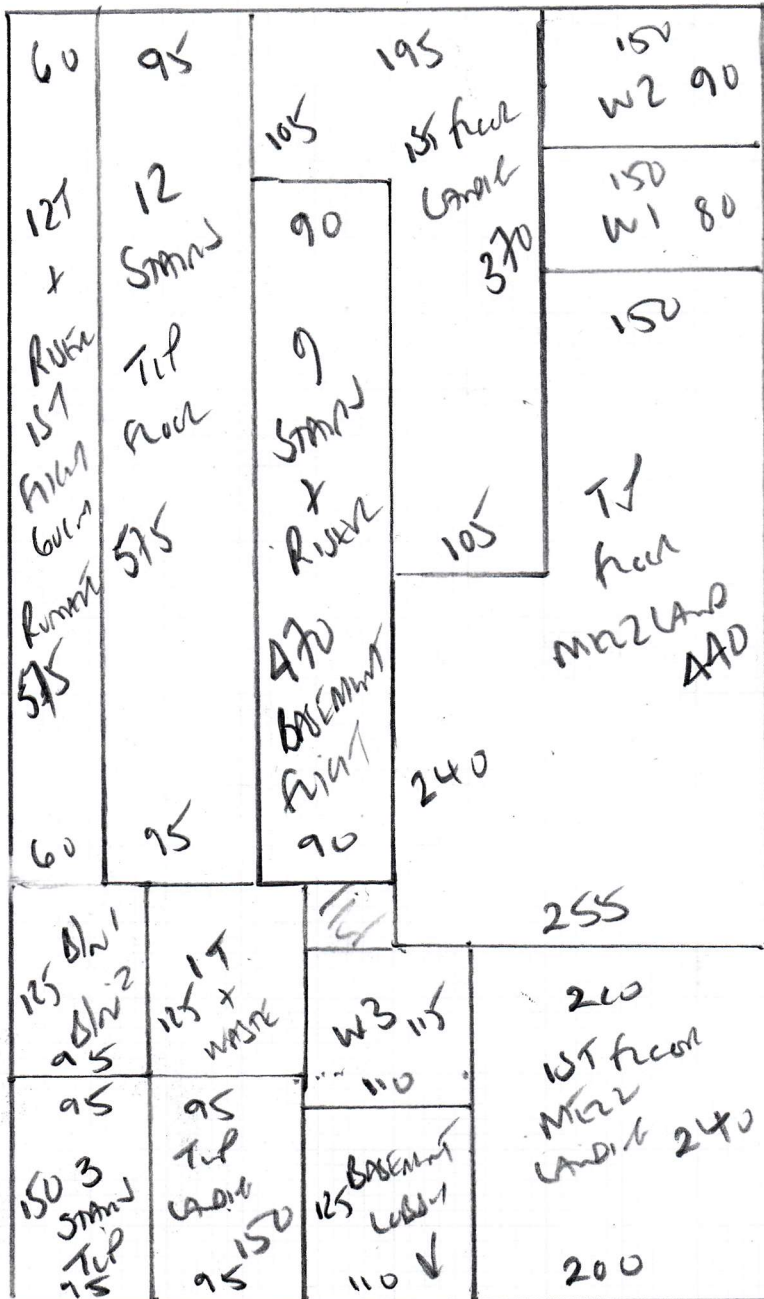

850

STAIRS + LANDINGS
COVERED RUNNER TO 1ST
FRONT ONLY

PLAN 850 x 500

AL 50m²

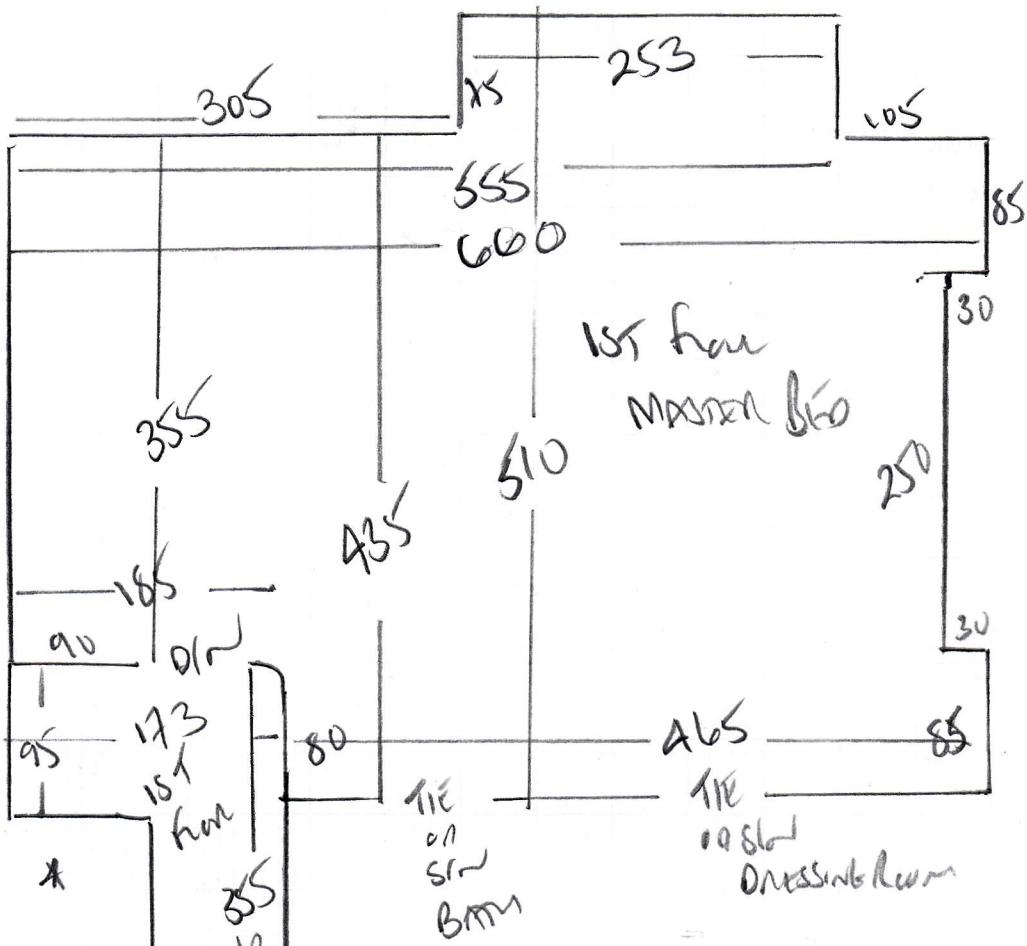

F27883
 HULMES
 SQ DRANEHEAD
 SWIT 817

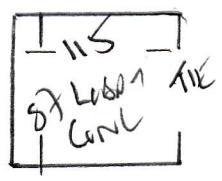

- W3 70 x 72
- W2 80 x 105
- W1 65 x 86
- 91
- 45 x 77
- River 18 x 73

73cm to
 COARCE
 101 HAN

B/W 60 x 126
 B/W 45 x 100 45 x 86

GUM
 Runner

127
 45 x 80
 River
 20 x 77

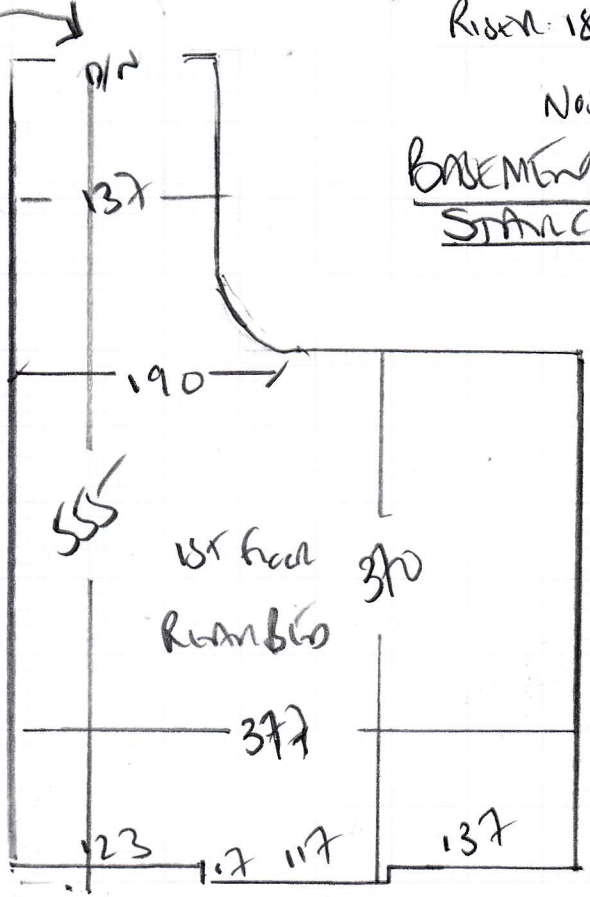
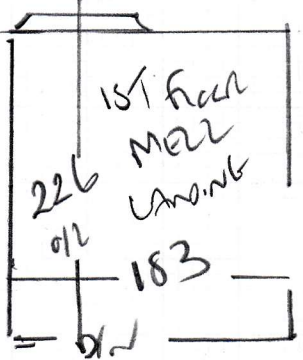

NOSING
BASEMENT
STAIRCASE

F27883

2nd call of 2

Notes for Measure

Estimator: Colin

Nina Holmes, 59 Drakefield Road

Date of Measure: Thu, 19 Nov 20

At: TBC

8.15 - 8.30 AM

Site Address:

59 Drakefield Road

Customer Address:

59 Drakefield Road

LONDON

SW17 8RT

LONDON

SW17 8RT

CONTACT:

As customer details

Mobile

Home

Office

07974-096881

Email:

nina.holmes@me.com

Areas to be done and Description of Measure

See e-mail sent Wed 11th November & carpet selections for areas to measure

66605 & 66606

Basement - check how long been
used expect LVT - Moulded?

SIL - All runners and stairs
taken or whittled?

Instructions and Estimators comments

See e-mail

Must Read!

Please call customer on Wednesday PM

Office Ref: F27883

Nina Holmes, 59 Drakefield Road

Date of Measure Thu, 19 Nov 20

At TBC

Floor: Wood / Concrete / other _____

S/edge: Wood / Concrete / No pin / existing (if existing, allow ___ sticks to supplement where necessary)

Sticking Req'd: Yes / No Type: Fastset / Other

Underlay: Re-use Existing / New required

Type: 42oz Felt / Fomalux / PU Foam / Luxury PU Foam / LowTog / Durafit

Doorbars: Alloy / Satin Ali / Polished Ali / Anod / Solid Brass / Chrome / Nisheen Seam / Wood / T / Holds: colour _____

Door Clearance: OK / Low (advise on quote)

Uplift: No / Yes (if "Yes" - what type?) _____

Furniture: No / Yes (if YES, please specify the following) - 1 man / 2 men (Fitter to get paid) £ _____ total/per room EMPA

Parking Cost: Free / £ _____ per hour

Parking Restrictions: (type) / £ 930am Ring 60

Congestion Zone: No / Yes

Access: Easy / Hard / 2 men req'd / 1st + 2nd floor?

Runners: Whipping / Binding (if binding, specify type)
1st floor only

Tape size: 1½" / 2" / 3" / 5"

Style: Top taping / Side binding

Stairrods: Type X _____ Nr _____ Size _____

Must Read: Please call customer on Wednesday PM