

F27938  
 ARASHI  
 15 KUSTHAKER ROAD  
 SW 6 SA X

Common Area

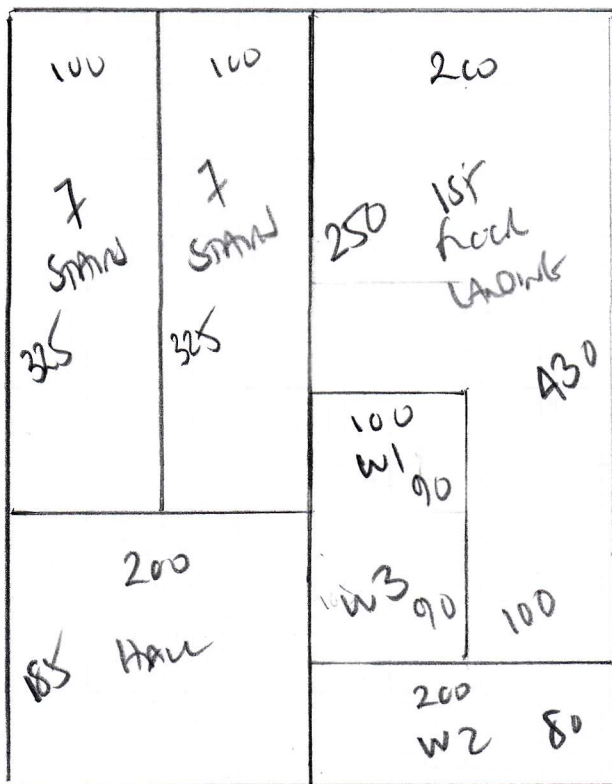

WINDSON AT  
 CORNER 1A2  
 'CLEARANCE'

510

PLAN 510 x 400

2040m<sup>2</sup>

+ CON MAT NATURAL  
 65CM x 100M

F27938  
 ATASHI  
 15 RUSHMORE ROAD  
 SW6 5AX

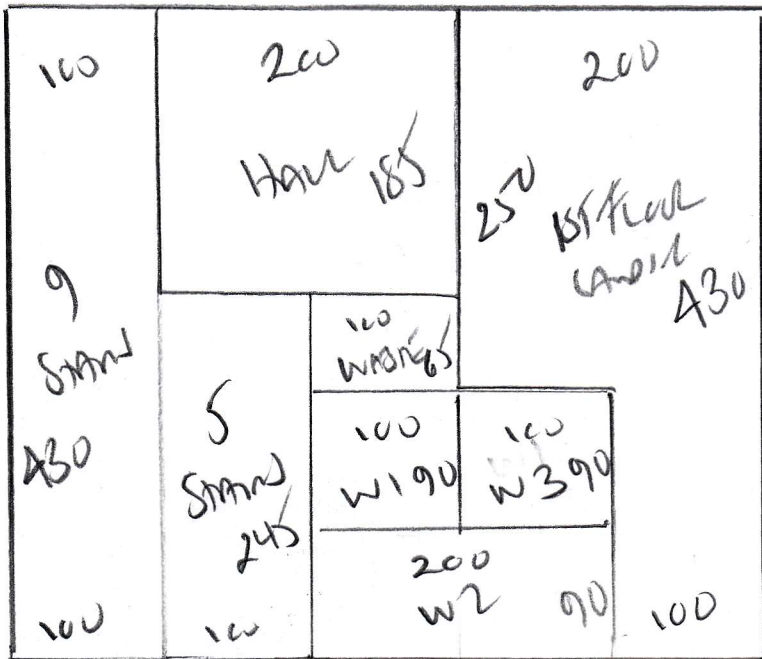

430

DURHAM  
 SELECT STRIKE  
 COVER TO SELECT  
 'CLEARANCE'

PLAN 430 x 600

2150M<sup>2</sup>



F27938

1st call of 3

Notes for Measure

Estimator: Colin

Reza Atashi, 15 Rostrevor Street

Date of Measure: Tue, 12 Jan 21

At: am

1000-11AM

Site Address:

15 Rostrevor Street *ROAD*

Customer Address:

15 Rostrevor Street

LONDON

SW6 5AX

LONDON

SW6 5AX

CONTACT:

HOWARD 07976 933549

Mobile	Home	Office
07976-933549		

Email:

rezaatashi@hotmail.com

Areas to be done and Description of Measure

communal stairs and landing Take windsor 142 or Durham select stripe

*CAMEL STRIPE LEFT ON SITE  
+ WHITE STRIPE*

*Left 8cm x 8cm cuttings on site,  
in post rack to left of front door.  
TENANT HOWARD SAID IT WAS NOT UP TO  
HIM TO SELECT CARPET?*

Instructions and Estimators comments

Not entered

Must Read!

am

Office Ref: F27938

Reza Atashi, 15 Rostrevor Street ROAD

Date of Measure Tue, 12 Jan 21

At am

Floor:  Wood /  Concrete / other THALL

S/edge:  Wood/Concrete/No pin/existing (if existing, allow ALUMIN sticks to supplement where necessary)

Sticking Req'd: Yes/ No Type: Fastset/Other MCHS

Underlay: Re-use Existing /  New required

Type: 42oz Felt / Fomalux / PU Foam /  Luxury PU Foam /  LowTog / Durafit

Doorbars: Alloy / Satin Ali / Polished Ali /  Anod / Solid Brass / Chrome / Nisheen Seam/Wood/T/Holds: colour + EX 14 WOOD

Door Clearance:  OK / Low (advise on quote)

Uplift: No /  Yes (if "Yes" - what type?) Leop on old Solid Rubber Mats!

Furniture:  No/Yes (if YES, please specify the following) - 1 man / 2 men (Fitter to get paid) £ \_\_\_\_\_ total/per room

Parking Cost: Free / £ 2.50 per hour

Parking Restrictions: (type) / £ R. 60

Congestion Zone:  No / Yes

Access:  Easy / Hard / 2 men req'd / 1st floor? 1st

Runners:  Whipping / Binding (if binding, specify type)

Tape size:  1 1/2" / 2" / 3" / 5"

Style:  Top taping / Side binding

Stairrods:  Type \_\_\_\_\_ Nr \_\_\_\_\_ Size \_\_\_\_\_

**Must Read: am**