

F27948  
 McGAHON  
 72 TAVERTON ROAD  
 SE12 8PB

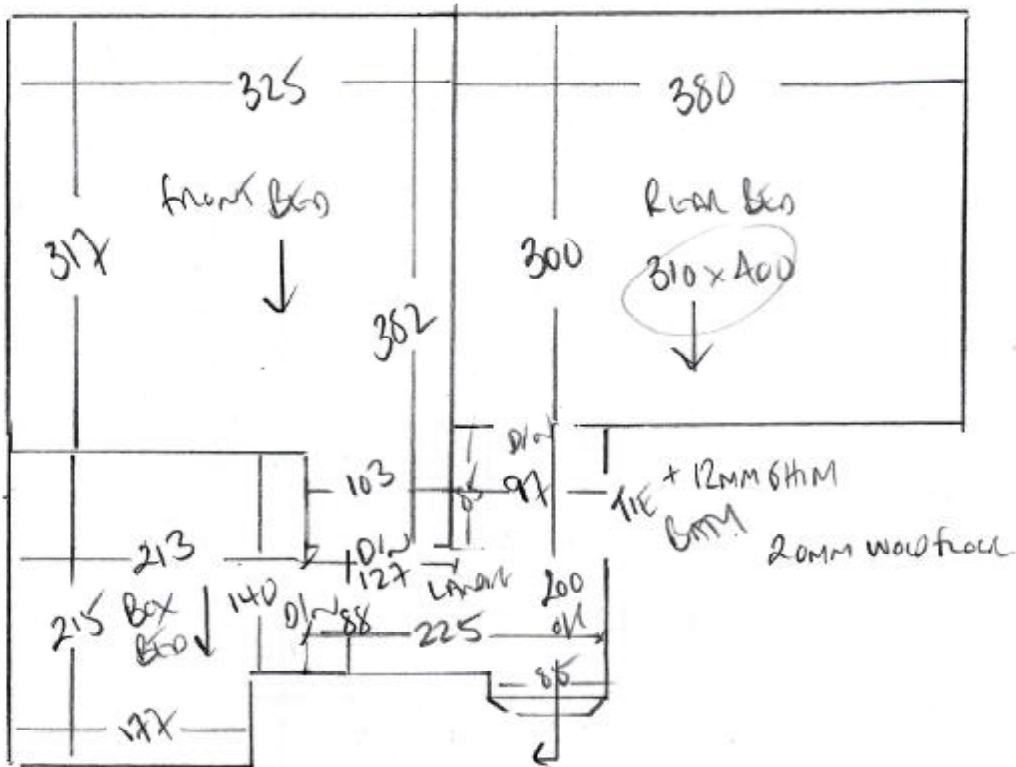

- 600CM  
 Runners  
 (TAKEN)
- w1 62 x 90
  - w2 73 x 107
  - w3 67 x 73
  - 91
  - A3 x 78
  - 6.2 A3 x 78 70cm TO NEWER POST
  - 6.1 A2 x 96 70cm TO CURVE

F27948

2nd call of 4

Notes for Measure

Estimator: Colin

Mr David Mcgahon, 72 Taunton Road

157

Date of Measure: Tue, 26 Jan 21

At: 7.45am - 8.15am

Site Address:  
72 Taunton Road

Customer Address:  
72 Taunton Road

LONDON SE12 8PB

LONDON SE12 8PB

CONTACT: As customer details

Mobile	Home	Office
07793-199329		020-3976-6676

Email:  
david@studiomcw.co.uk

**Areas to be done and Description of Measure**

Measure landing & 3 bedrooms - Quote Elements Plain ELPLA-28 (As per cuttings sent)

1130

**Instructions and Estimators comments**

Elements Plain ELPLA-28

QUOTE 1) 3 BEAMS ON W  
ELPLA-28

2) SLU  
AS beam runners

SEND IMAGES OF TAPED + WHIPPED RUNNERS  
IF POSSIBLE

**Must Read!**

**7.45am - 8.15am**

**Office Ref: F27948**

Mr David McGahon, 72 Taunton Road

Date of Measure Tue, 26 Jan 21

At 7.45am - 8.15am

**Floor:** Wood / Concrete / other \_\_\_\_\_

**S/edge:** Wood/Concrete/No pin/existing (if existing, allow \_\_\_ sticks to supplement where necessary)

**Sticking Req'd:** Yes/No Type: Fastset/Other

**Underlay:** Re-use Existing / New required

**Type:** 42oz Felt / Fomalux / PU Foam / Luxury PU Foam / Lowlog / Durafit

**Doorbars:** Alloy / Satin Ali / Polished Ali / Anod / Solid Brass / Chrome / Nisheen Seam/Wood/T/Holds: colour \_\_\_\_\_

**Door Clearance:** OK / Low (advise on quote)

**Uplift:** No / Yes (if "Yes" - what type?) \_\_\_\_\_

**Furniture:** No/Yes (if YES, please specify the following) - 1 man / 2 men (Fitter to get paid) £. \_\_\_\_\_ total/per room  
*EMPTY - WHEN MEASURE - BUT MOVING IN 26/1/21*  
*MAKING BOXES TO MAKE*

**Parking Cost:** Free / £. \_\_\_\_\_ per hour  
*MOVING IN TODAY !!*  
*26/1/21*

**Parking Restrictions:** (type) / £. \_\_\_\_\_

**Congestion Zone:** No / Yes

**Access:** Easy / Hard / 2 men req'd / \_\_\_\_\_ floor?  
*157*

**Runners:** Whipping / Binding (if binding, specify type)

**Tape size:** 1½" / 2" / 3" / 5"

**Style:** Top taping / Side binding

**Stairrods:** Type \_\_\_\_\_ Nr \_\_\_\_\_ Size \_\_\_\_\_

Must Read: 7.45am - 8.15am