

F27954
 CLAYTON
 875 SIVE HALL ROAD
 W4 3B1

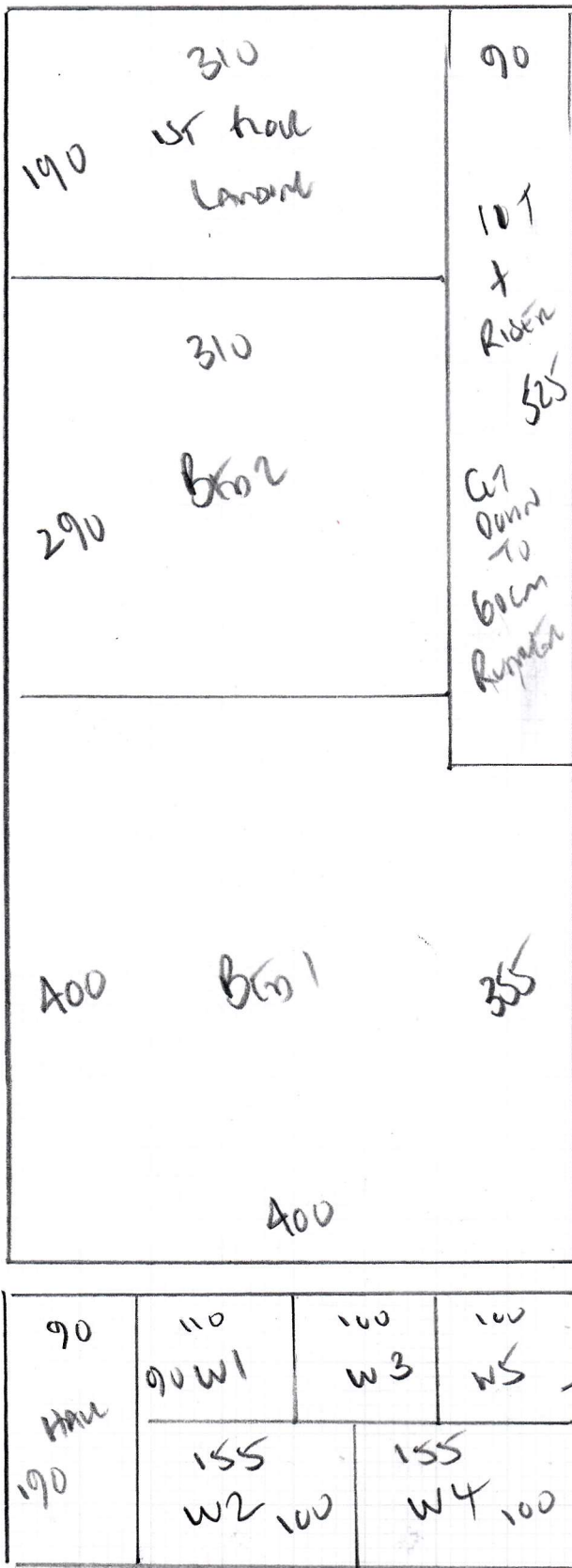

2 Benhoums

STAIRS + LANDING

60cm Runners on Stairs

Natural Look 'BLIAN'
 Coral FLAX

Row 1 880 x 400

Row 2 190 x 400

1070 x 400

42.80m²

TEMPLATE WINDOWS
 on SITE - Runners

F27954
 CLAYTON
 876 STILE HALL COND
 W4 387

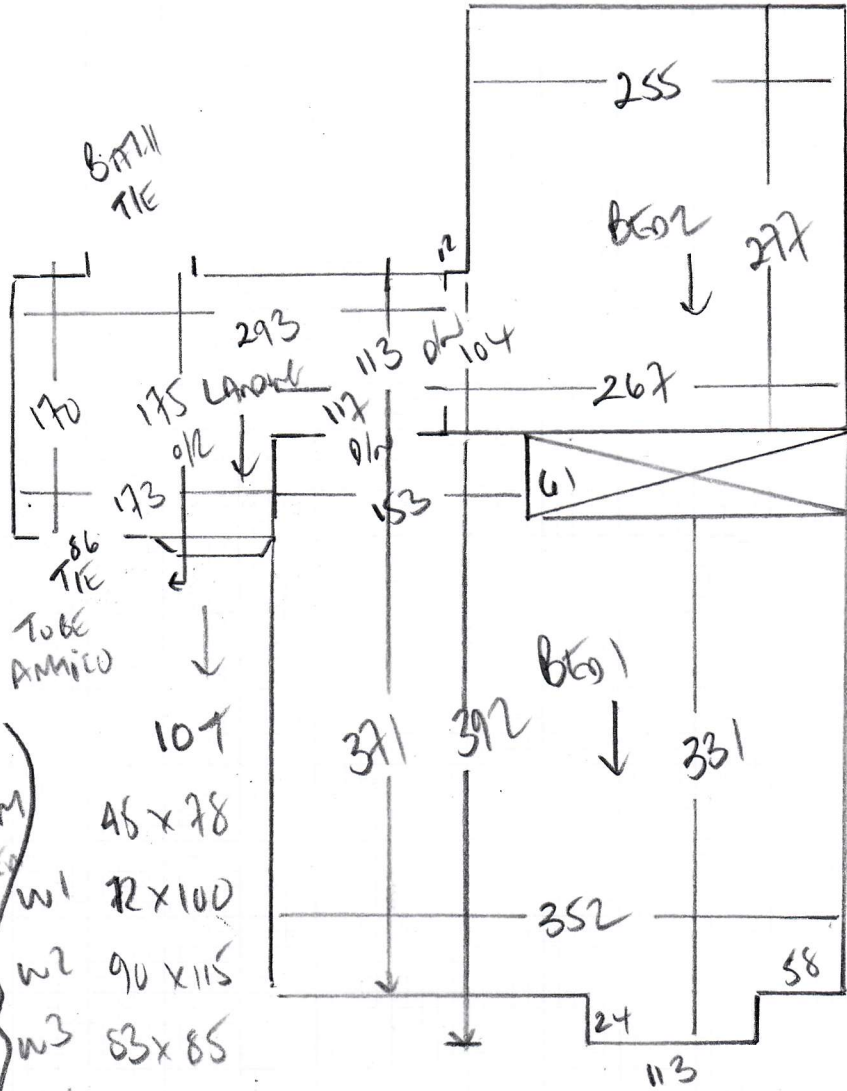

*
 COMMON
 PARTS
 F10

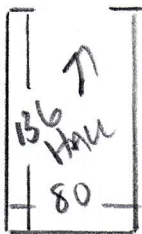

60CM
 RUNNER

- 107 45 x 78
- w1 72 x 100
- w2 90 x 115
- w3 83 x 85
- w4 73 x 110
- w5 78 x 77
- 17 45 x 78

COMMON LAMIN

F2795A
CLAMTON
87B STIVE HALL CONS
W4 367

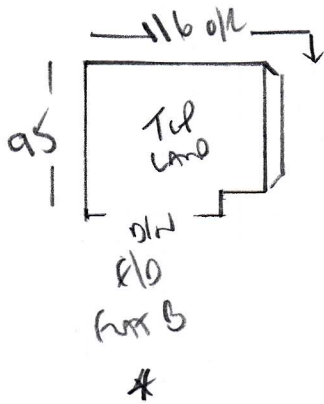

- w1 65 x 90
- w2 75 x 110
- w3 70 x 76
- 61
- 45 x 80
- w4 66 x 94
- w5 70 x 110
- w6 72 x 75

WOOD FROM
VULCAN TOWER ON
FLOOR + SLOPE

COLD MAT 80CM x 1m

LOOSE LAM ONTO COMMON HALLWAY CERAMIC TILES!

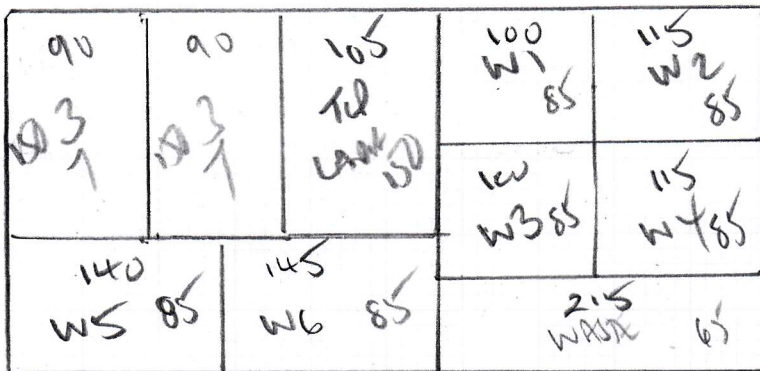

235
DURHAM STAIR
COLOR CAMEL
LAN 235 x 500

1175 m²

F27954

4th call of 4

Notes for Measure

Estimator: Colin

Anna Crayton, 87b Stile Hall Gardens

AM
10:45 - 11:15

Date of Measure: Tue, 26 Jan 21

At: TBC

Site Address:

87b Stile Hall Gardens
Chiswick

LONDON W4 3BT

CONTACT: As customer details

Mobile	Home	Office
07854-838592		

Customer Address:

87b Stile Hall Gardens
Chiswick
LONDON

W4 3BT

Email:
crateee@me.com

Areas to be done and Description of Measure

Measure stairs (runner) landing & 2 bedrooms Natural Loop Flax / communal stairs Durham Stripe Camel & Living Antico S/Bleach

! FRIENDS Subbing + fitting Antico - WE CANT COMPLETE WITH
TRADE price on Antico + CASH for fittings!!

Instructions and Estimators comments

Natural Loop Flax @ £22m2

Must Read!

Please call Monday 25th with approx ETA

Office Ref: F27954

Anna Crayton, 87b Stile Hall Gardens

Date of Measure Tue, 26 Jan 21

At TBC

Floor: Wood / Concrete / other _____
S/edge: Wood/Concrete/No pin/existing (if existing, allow ___ sticks to supplement where necessary)
Sticking Req'd: Yes/No Type: Fastset/Other
Underlay: Re-use Existing / New required
Type: 42oz Felt / Fomalux / PU Foam / Luxury PU Foam / LowTog / Durafit
Doorbars: Alloy / Satin Ali / Polished Ali / Anod / Solid Brass / Chrome / Nisheen Seam/Wood/T/Holds: colour _____
Door Clearance: OK / Low (advise on quote)
Uplift: No / Yes (if "Yes" - what type?) Twist on felt in flat
+ on common parts
Furniture: No/Yes (if YES, please specify the following) - 1 man / 2 men (Fitter to get paid) £ 15 total/per room
Parking Cost: Free / £ 24.0 per hour
Parking Restrictions: (type) / £ 10-12 noon permits only
PARKING OUTSIDE FLAT
Congestion Zone: No / Yes
Access: Easy / Hard / 2 men req'd / _____ floor?
Runners: Whipping / Binding (if binding, specify type)
Tape size: 1½" / 2" / 3" / 5"
Style: Top taping / Side binding
Stairrods: Type _____ Nr _____ Size _____

Must Read: Please call Monday 25th with approx ETA