

Job No: F27968  
 Name: WINTER  
 Address: 6A INGLETHORPE ST  
 SW16 6NL  
 Tel:  
 Sheet: of:

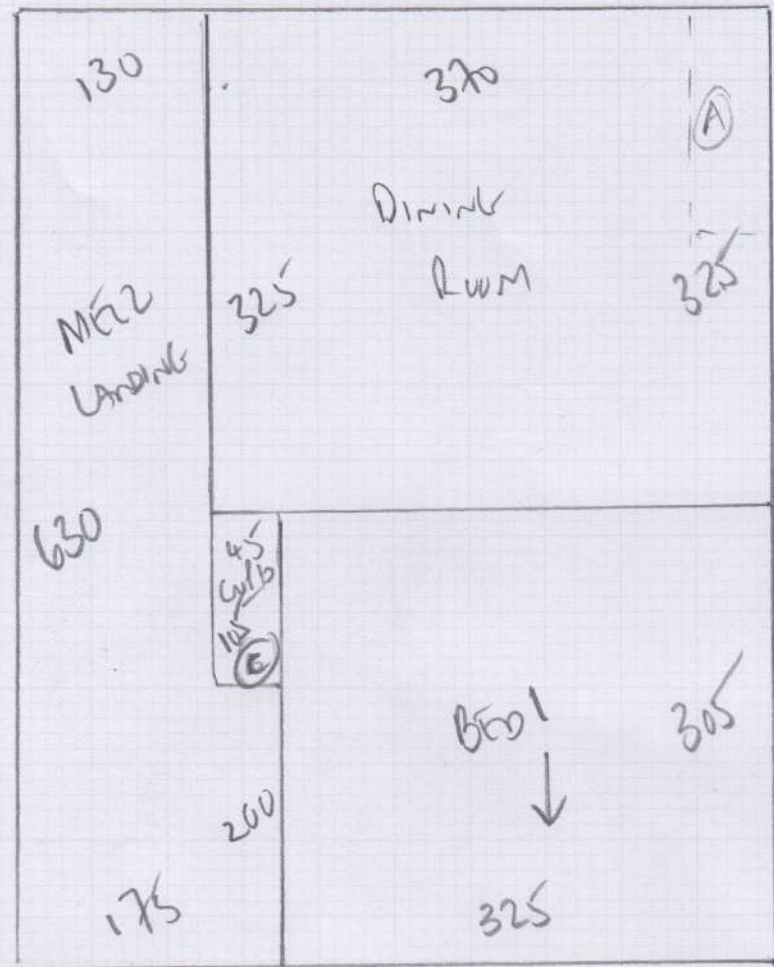

630

Landing 2605  
Dining Room 512

Fine wood  
Cover free

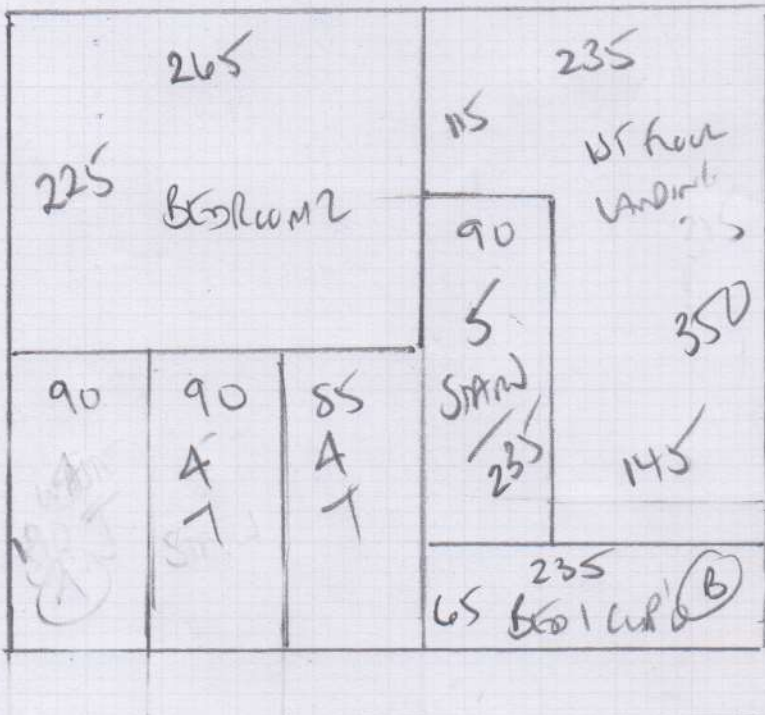

415

Plan 1 630 x 500  
 Plan 2 415 x 500  
 Landing 425 x 500  
1470 x 500

7350m<sup>2</sup>

Polymer SELVA

Kitchen 340 x 300 (106m<sup>2</sup>)  
 Bath 300 x 200 (60m<sup>2</sup>)  
 Waste to Kitchen w/d

Job No: F27968  
 Name: WINTER  
 Address: 6A INGUELHONKE ST  
 Swb bn1  
 Tel:  
 Sheet: of

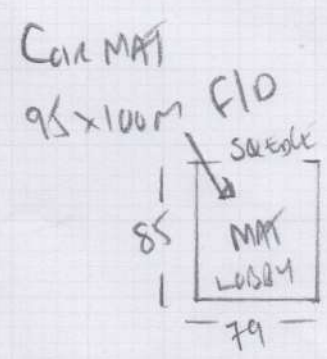
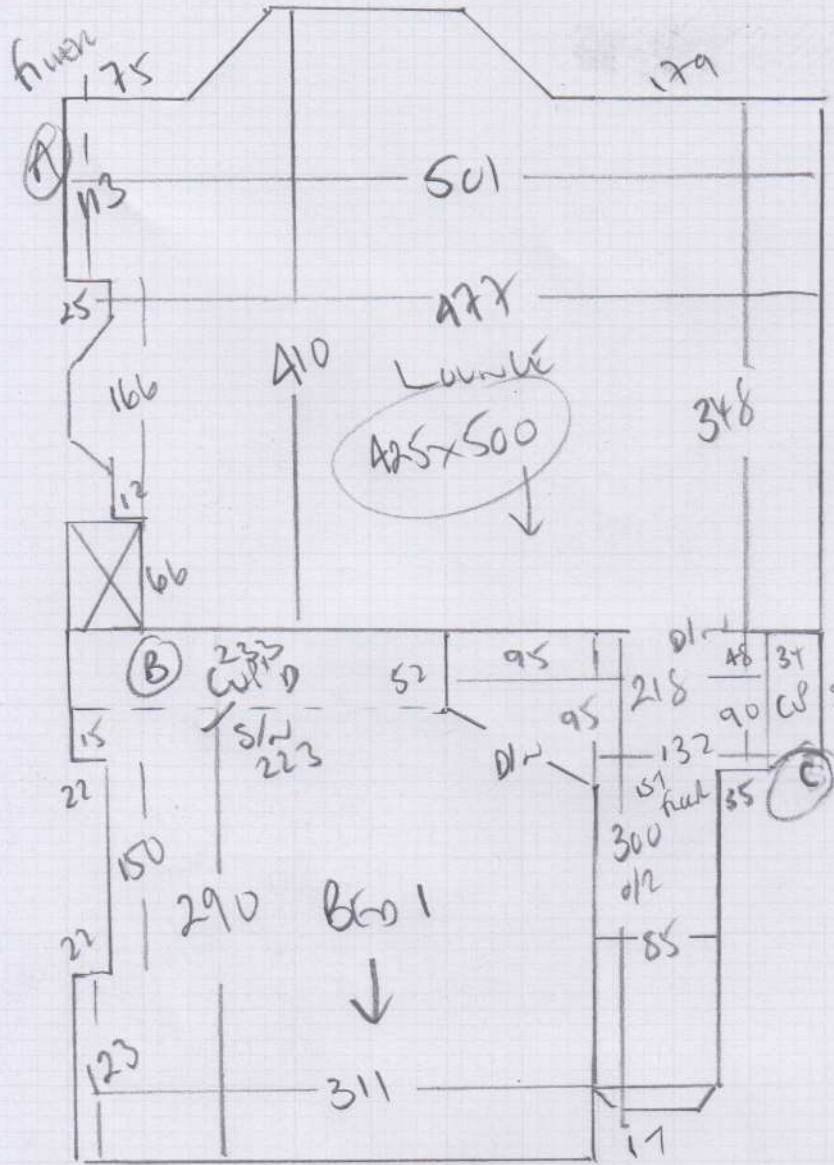

137  
 42 x 78

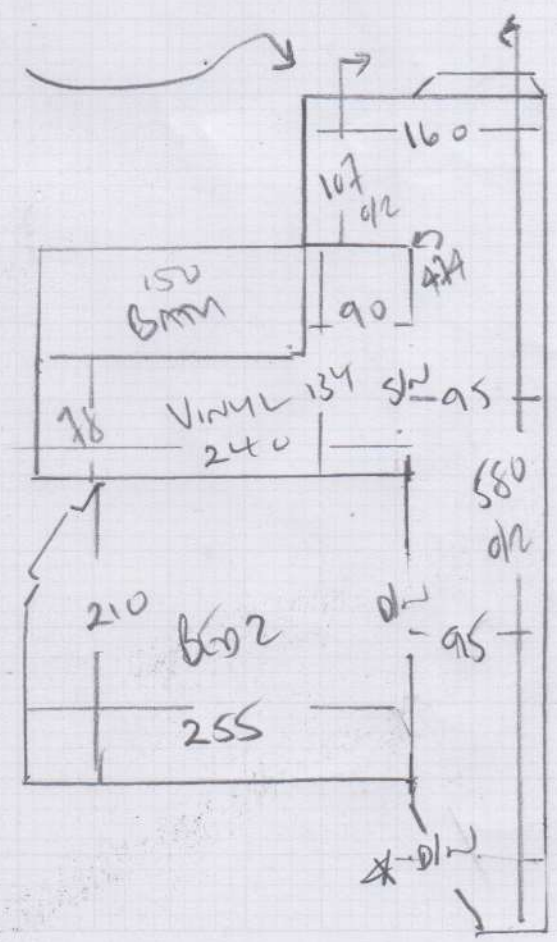

Job No: F27968  
 Name: WINTER  
 Address: 6A Inverhurdie St  
 SW6 6W1  
 Tel:  
 Sheet: of

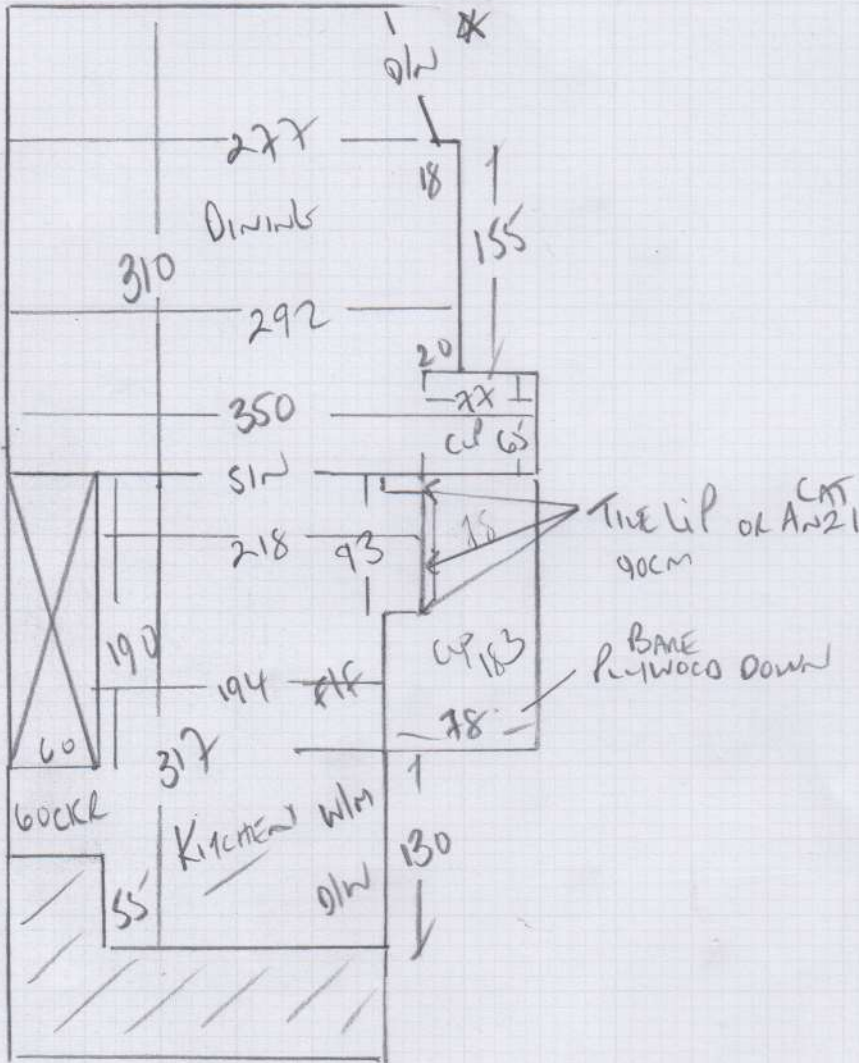

KITCHEN - Uplift VINYL ON CHASSIS

F27968

2nd call of 3

Notes for Measure

Estimator: Colin

Michael Winter & Caroline Wix, 6a Inglethorpe Street

Date of Measure: Mon, 15 Feb 21

At: Collect Keys - *Manx Lawns*

Site Address:  
6a Inglethorpe Street

Customer Address: *Fulton Lane 10*  
12 Hestercombe Avenue

LONDON SW6 6NT

LONDON SW6 5LG

CONTACT: Michael

Mobile	Home	Office
07790-515456	01749-831621	N/P

Email: mwinter@renderlynn.com

Areas to be done and Description of Measure

Measure flat (including Kitchen & Bathroom)

*QUOTE Emerald - Colour to Centra  
 Kitchen + Bath - Payfon Security + 3mm Handover Prep?  
 Security*

Instructions and Estimators comments

Carpet to selec

**Must Read!** Collect keys from M & P 333 FPR - 020-7993-9888

Office Ref: F27968

Michael Winter & Caroline Wix, 6a Inglethorpe Street

Date of Measure Mon, 15 Feb 21

At Collect Keys

Floor: Wood / Concrete / other \_\_\_\_\_

S/edge: Wood / Concrete / No pin / existing (if existing, allow 15 sticks to supplement where necessary)

Sticking Req'd: Yes No Type: Fastset / Other

Underlay: Re-use Existing / New required

Type: 42oz Felt / Fomalux / PU Foam / Luxury PU Foam / LowTog / Durafit

Doorbars: Alloy / Satin Ali / Polished Ali / Anod / Solid Brass / Chrome / Nisheen Seam / Wood / T / Holds: colour \_\_\_\_\_

Door Clearance: OK / Low (advise on quote)

Uplift: No / Yes (if "Yes" - what type?) FEAT BACK GARA ON V. OLD RUBBER

Furniture: No / Yes (if YES, please specify the following) - 1 man / 2 men (Fitter to get paid) £ \_\_\_\_\_ total/per room EMPTY AT PRESENT.

Parking Cost: Free / £ 250 per hour

Parking Restrictions: (type) / £ RING GO

Congestion Zone: No / Yes

Access: Easy / Hard / 2 men req'd / 1ST floor? FEAT

Runners: Whipping / Binding (if binding, specify type)

Tape size: 1 1/2" / 2" / 3" / 5"

Style: Top taping / Side binding

Stairrods: Type X Nr \_\_\_\_\_ Size \_\_\_\_\_

*Virtual Door in  
Kitchen + Bath  
on other side  
Plumber fixed*

Must Read: Collect keys from M & P 333 FPR - 020-7993-9888