

Job No: F27981  
 Name: Pinner - Carol P  
 Address: 3A ELGE ST  
 Sub 2a P  
 Tel:  
 Sheet: of:

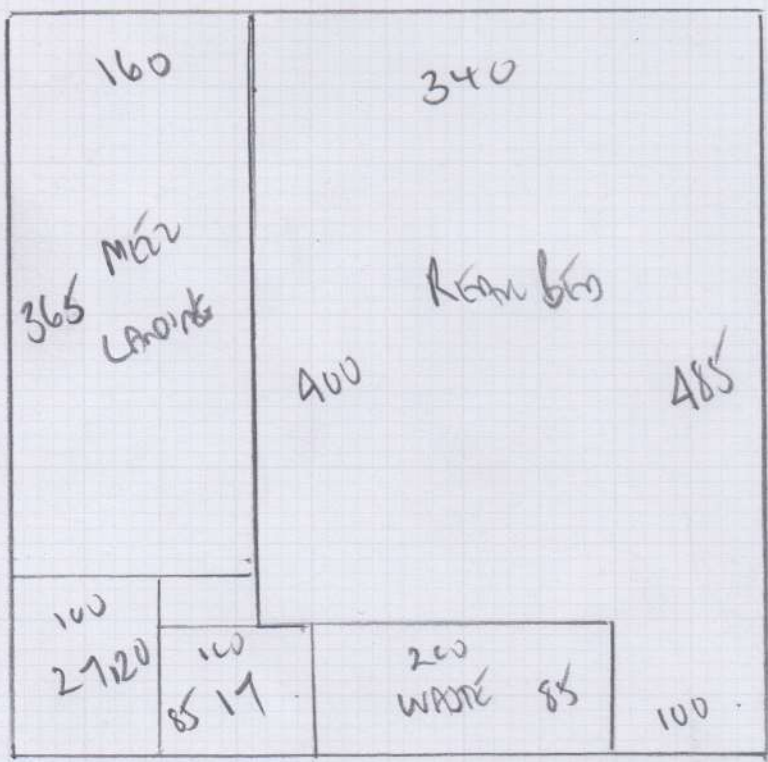

3 Bedrooms  
Stairs + Landing  
EXCEPT 1st floor

ColorADO  
 Coral Col. 220A

Plan 1 340 x 500  
 Plan 2 485 x 500  
 front bed 390 x 500  
1215 x 500

6075m<sup>2</sup>

CUSTOMERS own  
 ROVER CARPETS Runner  
 525 x 62cm?

11 Stairs + Riser  
 12 x 73 15 x 69

Job No: F27981  
 Name: PENNEN - CUDIP  
 Address: 3A ELBEST  
 Sub 2 & P.  
 Tel:  
 Sheet: of:

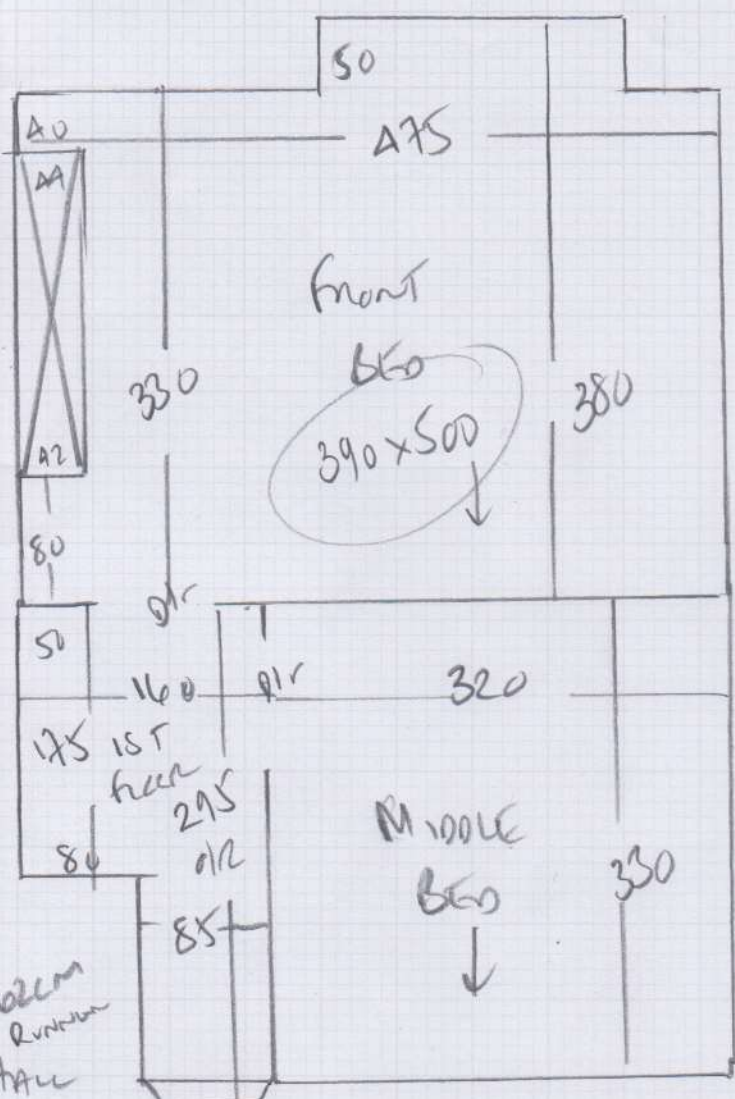

own  
 Riser  
 ONNES beam  
 To Hall  
 Runway

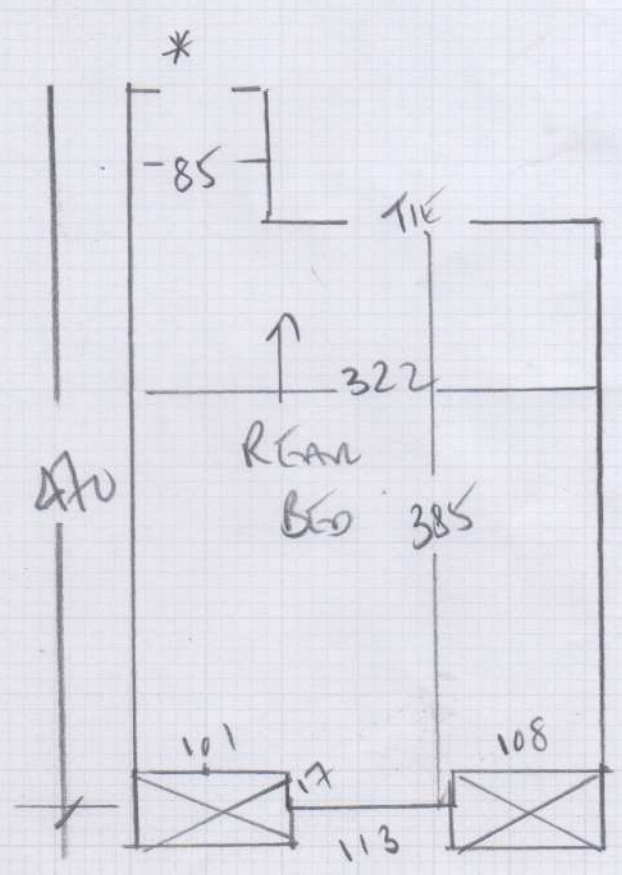
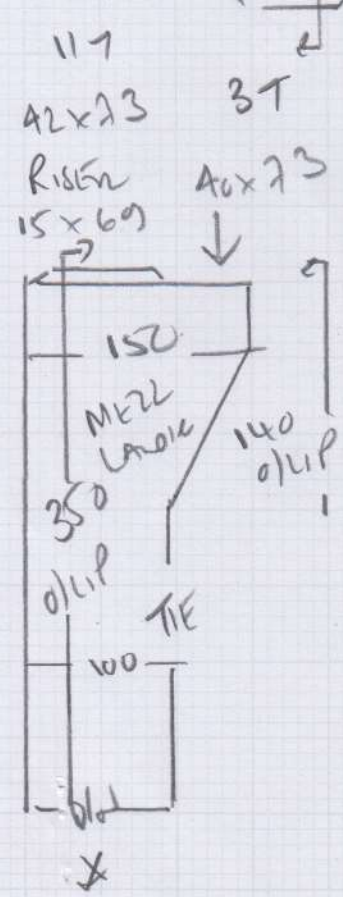

F27981

1st call of 2

Notes for Measure

Estimator: Colin

Sophie Pender-Cudlip, 34 Elbe Street

Date of Measure: Tue, 2 Mar 21

At: After 10am

Site Address:  
34 Elbe Street

Customer Address:  
34 Elbe Street

LONDON SW6 2QP

LONDON SW6 2QP

CONTACT: As customer details

Mobile	Home	Office
07510-308679		N/P

Email:  
spendercudlip@gmail.com

Areas to be done and Description of Measure

Measure stairs / landings (1st flight Roger Oates 62cm runner which we will fit) & 3 bedrooms

Instructions and Estimators comments

Colorado COL-2204 (customer has purchased Roger Oates) Fomalux & Velcro Gripper for runner

MicroLAST Gripper  
 13 Sticks = £3000  
 Fit customer's runner  
 on Fomalux  
 FTG £175.00

Must Read!

Please call Sophie on Monday PM with approx ETA

Office Ref: F27981

Sophie Pender-Cudlip, 34 Elbe Street

Date of Measure Tue, 2 Mar 21

At After 10am

**Floor:**  Wood / Concrete / other \_\_\_\_\_

**S/edge:**  Wood/Concrete/No pin/existing (if existing, allow \_\_\_ sticks to supplement where necessary)

**Sticking Req'd:** Yes/ No Type: Fastset/Other

**Underlay:** Re-use Existing /  New required

**Type:** 42oz Felt / Fomalux / PU Foam /  Luxury PU Foam / LowTog / Durafit

**Doorbars:**  Alloy /  Satin Ali / Polished Ali / Anod / Solid Brass / Chrome / Nisheen  
Seam/Wood/T/Holds: colour \_\_\_\_\_

**Door Clearance:** OK /  Low (advise on quote)

**Uplift:**  No / Yes (if "Yes" - what type?) \_\_\_\_\_

**Furniture:**  No/Yes (if YES, please specify the following) - 1 man / 2 men (Fitter to get paid) £\_\_\_\_\_ total/per room

**Parking Cost:** Free / £ 3w per hour £600 Diesel

**Parking Restrictions:** (type) / £ Road

**Congestion Zone:**  No / Yes

**Access:**  Easy / Hard / 2 men req'd / 1st floor?

**Runners:** Whipping / Binding (if binding, specify type)  
Roller carpet - Vialco  
Chiffon

**Tape size:** 1½" / ~~2"~~ / 3" / 5"

**Style:** Top taping / Side binding

**Stairrods:** Type X Nr \_\_\_\_\_ Size \_\_\_\_\_

**Must Read: Please call Sophie on Monday PM with approx ETA**