

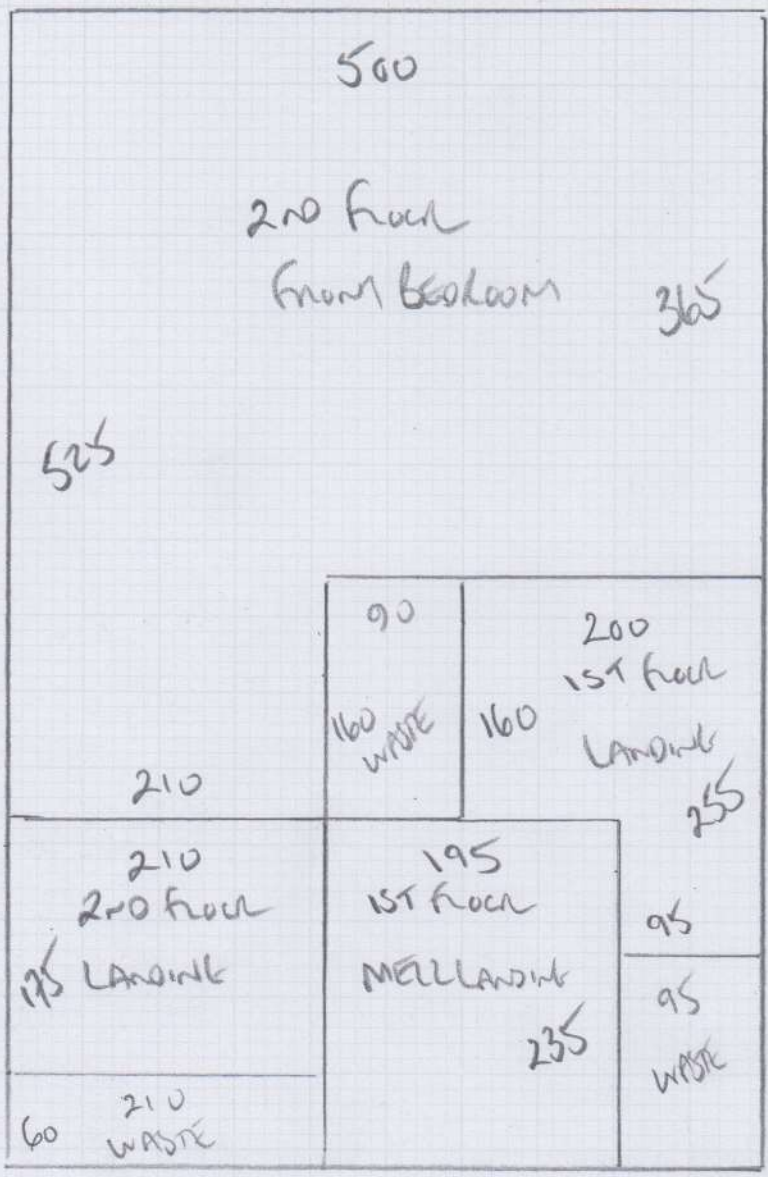

Job No: F27967  
 Name: WEAVER  
 Address: 19 CUTTON VILAS  
 W9 2PH  
 Tel:  
 Sheet: of:

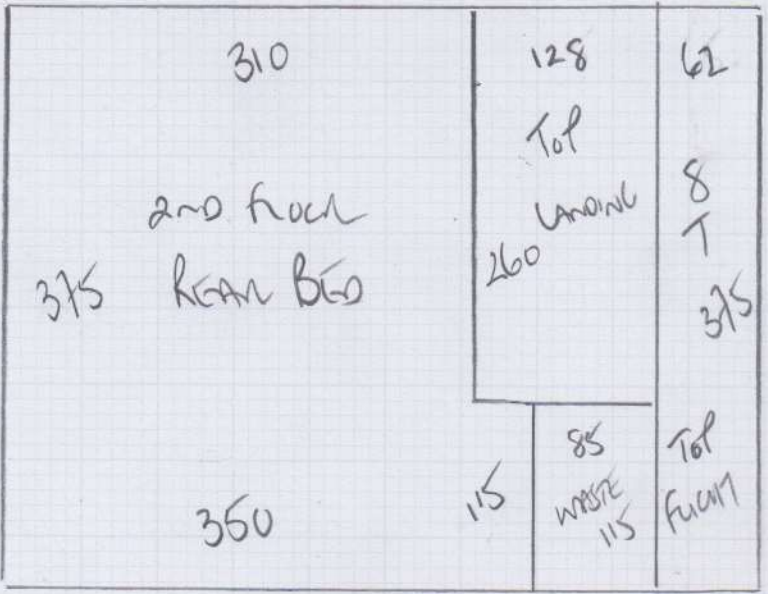

760



375



Job No: F27967  
Name: WLAVER  
Address: 19 CUBAN VILLAS  
W92PH

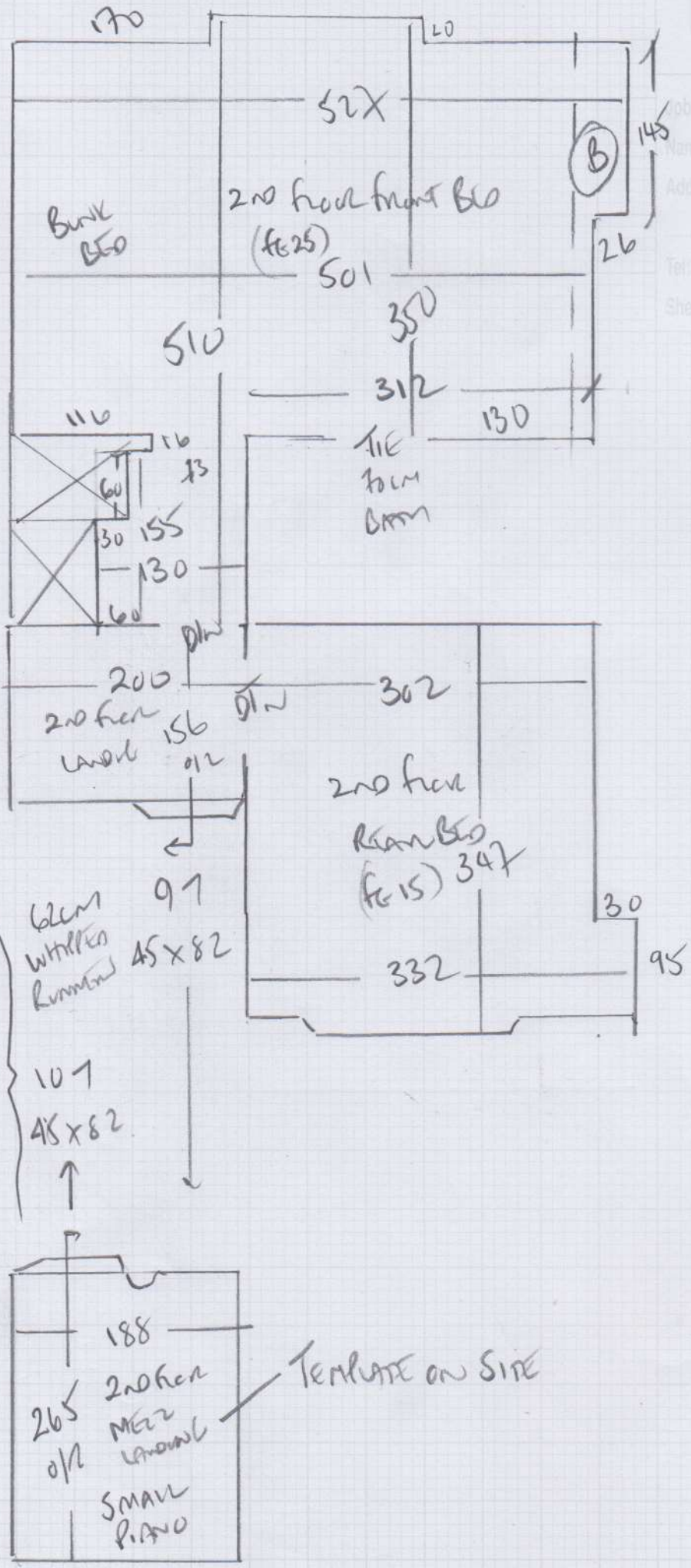

Tel:  
Sheet: of:

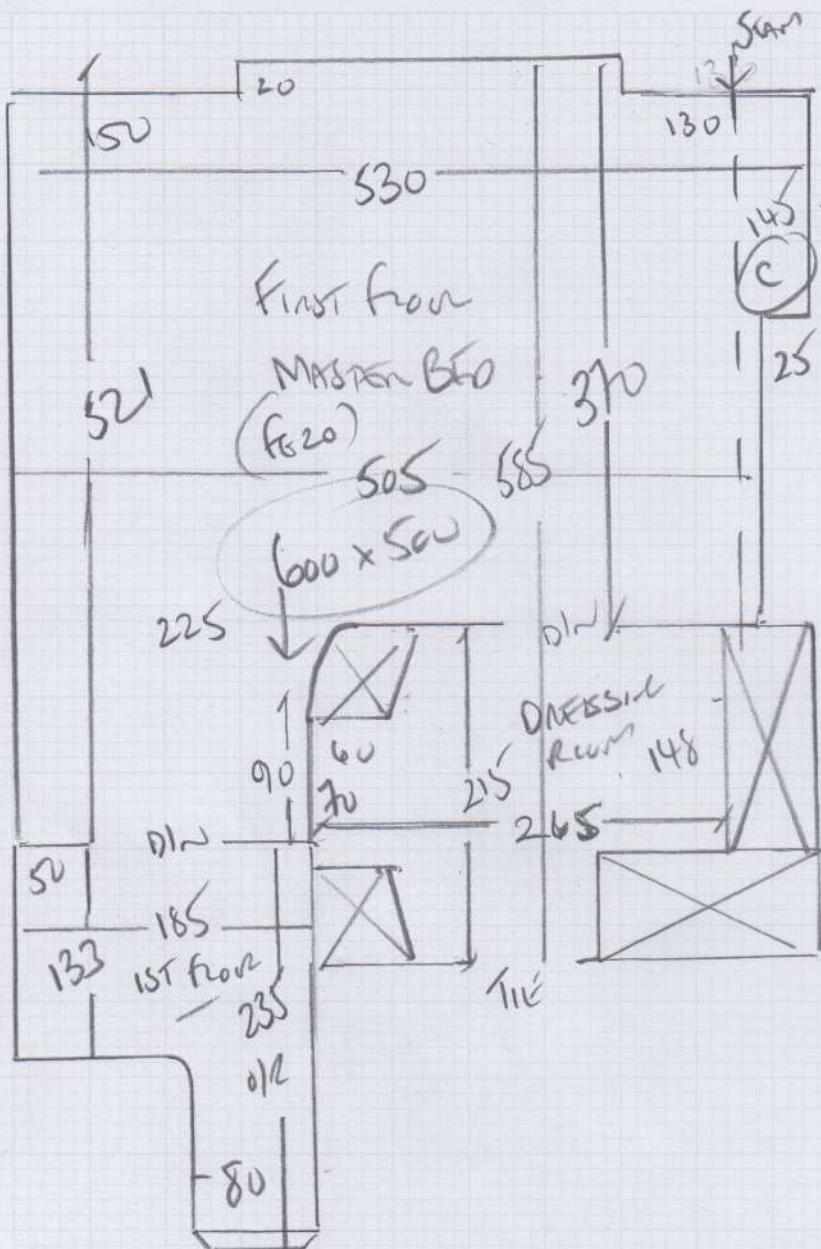

mrcarpet  
 Job No: F27947  
 Name: WBAON  
 Address: 19 CUITIN VILLAS W9 2HT  
 Tel: \_\_\_\_\_  
 Sheet: \_\_\_\_\_ of \_\_\_\_\_

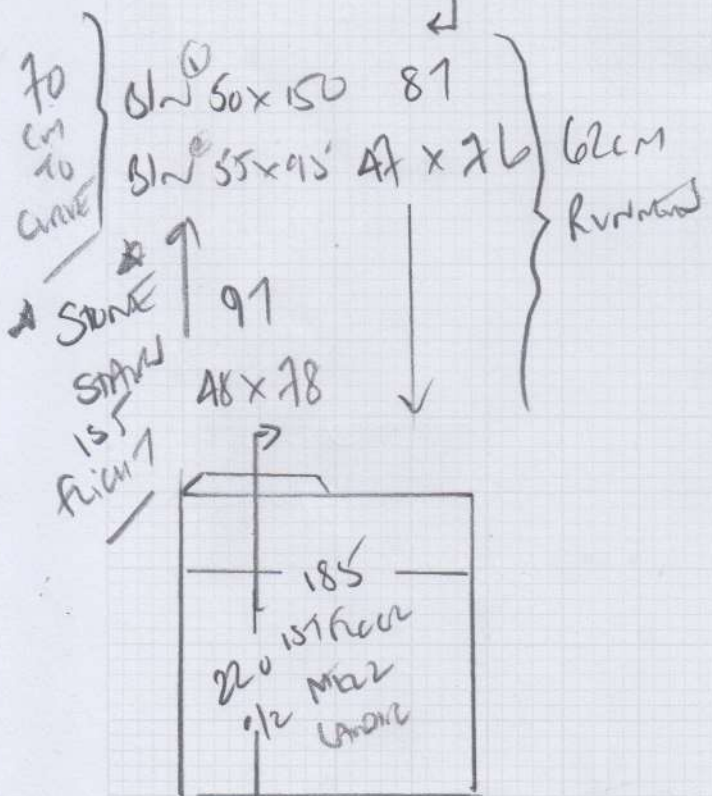

Mr Phillip Weaver, 19 Clifton Villas

Date of Measure: Mon, 8 Feb 21

At: 11am - 12pm

Site Address:

19 Clifton Villas  
Maida Vale

LONDON W9 2PH

CONTACT: As customer details

Mobile	Home	Office
07979-903933		

Customer Address:

19 Clifton Villas  
Maida Vale  
LONDON

W9 2PH

Email:  
bdppitmans.com

Areas to be done and Description of Measure

Repalce all areas currently carpeted in similar/same as existing?

*elgan@elgandaviesheating.co.uk*

Instructions and Estimators comments

Contact Elgan 08870-161434

*NATURAL RIB*

*Color NATURAL*

*CATS 1474m<sup>2</sup>*

*Ruvs 1300m<sup>2</sup>*

*62cm Whipped Runners  
ON AN STAIRS + TEMPLATE  
LANDINGS ON SITE  
SHAPED + WHIPPED OVER RIBS!!  
SEE IMAGES!*

**Must Read!**

**Ring Elgan for access**

**Office Ref: F27967**

Mr Phillip Weaver, 19 Clifton Villas

Date of Measure Mon, 8 Feb 21

At 11am - 12pm

Floor:  Wood / Concrete / other \_\_\_\_\_

S/edge:  Wood/ Concrete/ No pin/existing (if existing, allow \_\_\_ sticks to supplement where necessary)

Sticking Req'd:  Yes/No Type  Fastset/Other

Underlay: Re-use Existing /  New required

Type: 42oz Felt / Fomalux / PU Foam /  Luxury PU Foam /  LowTog / Durafit

Doorbars:  Alloy /  Satin Ali / Polished Ali / Anod / Solid Brass / Chrome / Nisheen Seam/Wood/T/Holds: colour \_\_\_\_\_

Door Clearance:  OK / Low (advise on quote)

Uplift: No /  Yes (if "Yes" - what type?) Low profile PU foam

Furniture: No/ Yes (if YES, please specify the following) - 1 man / 2 men (Fitter to get paid) £ \_\_\_\_\_ total/per room

Parking Cost: Free / £ 2 per hour

Parking Restrictions: (type) / £ Ring (SU NEARBY) (BRISTOL MENS)

Congestion Zone:  No / Yes

Access: Easy / Hard /  2 men req'd / Grnd - 1st floor?

Runners:  Whipping / Binding (if binding, specify type)

Tape size: ~~1 1/2~~ / 2" / 3" / 5"

Style: Top ~~X~~ taping / Side binding

Stairrods: Type ~~X~~ \_\_\_\_\_ Nr ~~X~~ \_\_\_\_\_ Size ~~X~~ \_\_\_\_\_

STONE STAIR CASE  
1ST FLOOR

OR BETTER?  
 Runners

Must Read: Ring Elgan for access