

Job No: F27991
 Name: THOMAS
 Address: 69 ANEDOME AVE
 W4 2N4
 Tel:
 Sheet: of:

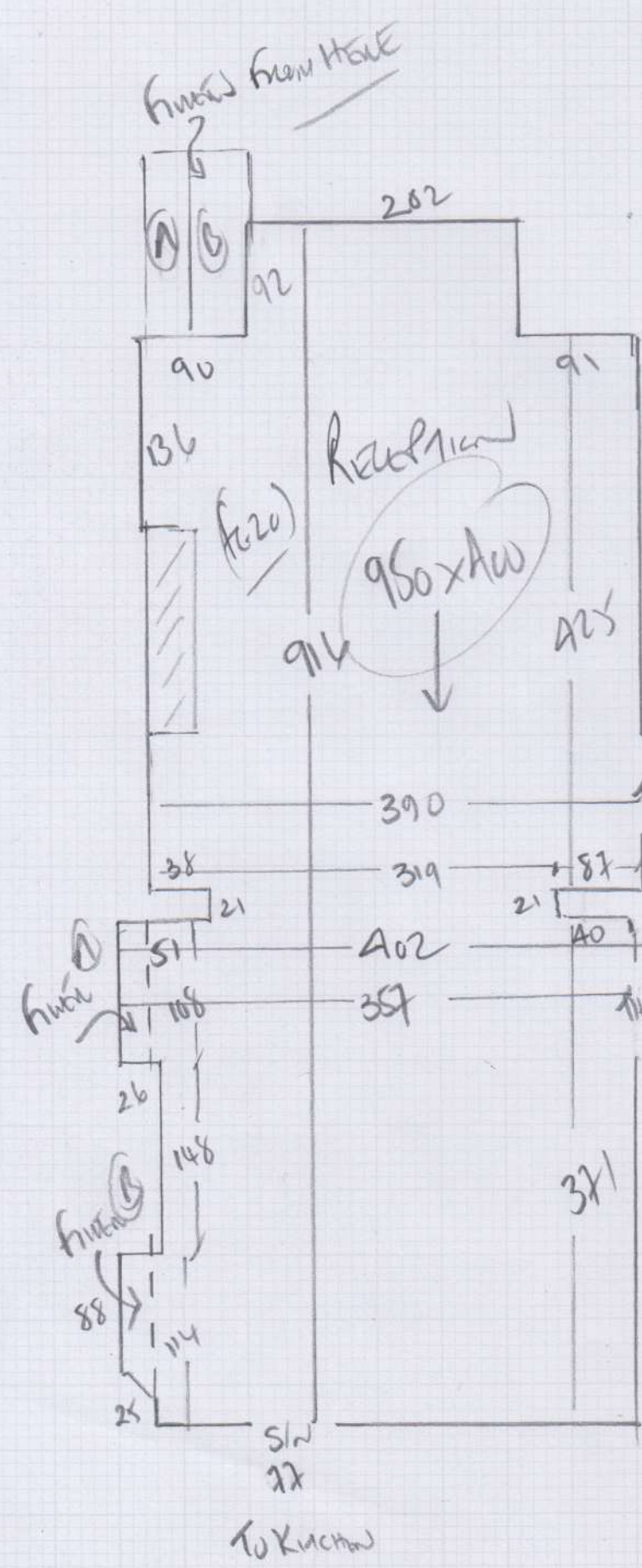

SLIP THIS
DOWN WAY!

STAIRS SUBMIT SOON
 'CLEARANCE'
 CORNER SOON

950 x 400

380m²

F27991

1st call of 2

Notes for Measure

Estimator: Colin

Mr R Thomas, 69 Airedale Avenue

Date of Measure: Tue, 9 Mar 21

At: 9.30am-10.00am

Site Address:

69 Airedale Avenue
Chiswick

LONDON W4 2NN

CONTACT: As customer details

Mobile	Home	Office
07483-224981	020-8994-0856	N/P

Customer Address:

69 Airedale Avenue
Chiswick
LONDON

W4 2NN

Email:
rjthomas40@btinternet.com

Areas to be done and Description of Measure

Measure thru reception room

BASE QUOTE ON STRAIGHT SURFACED 'SU'
TRALEE CLEARANCE
Colour TRA-5091

Instructions and Estimators comments

Tralee 50 Twist Colour to select

Must Read! Please call Robert on Monday PM with approx ETA

Office Ref: F27991

Mr R Thomas, 69 Airedale Avenue

Date of Measure Tue, 9 Mar 21

At 9.30am-10.00am

Floor: Wood / Concrete / other _____

S/edge: Wood/Concrete/No pin/existing (if existing, allow ___ sticks to supplement where necessary)

Sticking Req'd: Yes/No Type: Fastset/Other

Underlay: Re-use Existing / New required

Type: 42oz Felt / Fomalux / PU Foam / Luxury PU Foam / LowTog / Durafit

Doorbars: Alloy / Satin Ali / Polished Ali / Anod / Solid Brass / Chrome / Nisheen
Seam/Wood/T/Holds: colour _____

Door Clearance: OK / Low (advise on quote)

Uplift: No / Yes (if "Yes" - what type?) Window on floor (30 years old) oil mangle

Furniture: No/Yes (if YES, please specify the following) - 1 man / 2 men (Fitter to get paid) £ 200 total per room

Parking Cost: Free / £ 240 per hour Direct £160 ZERO EMISSIONS

Parking Restrictions: (type) / £ Pay by phone

Congestion Zone: No / Yes

Access: Easy / Hard / 2 men req'd / _____ floor? Grass - Penetration
LARGE PIECE 2 MEN

Runners: Whipping / Binding (if binding, specify type)

Tape size: 1 1/2" / 2" / 3" / 5"

Style: Top taping / Side binding

Stairrods: Type _____ Nr _____ Size _____

Must Read: Please call Robert on Monday PM with approx ETA