

Job No: F27992
 Name: HINDOCHA
 Address: 13 Albany Mews
 Kingston upon Thames
 Tel: K12 5SL
 Sheet: of:

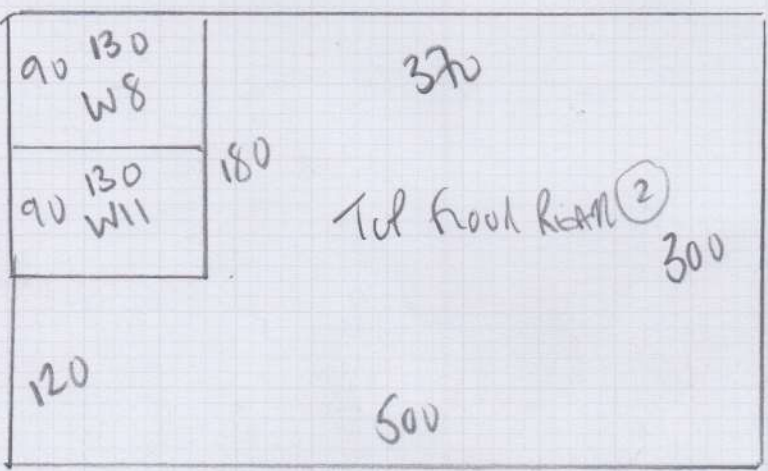
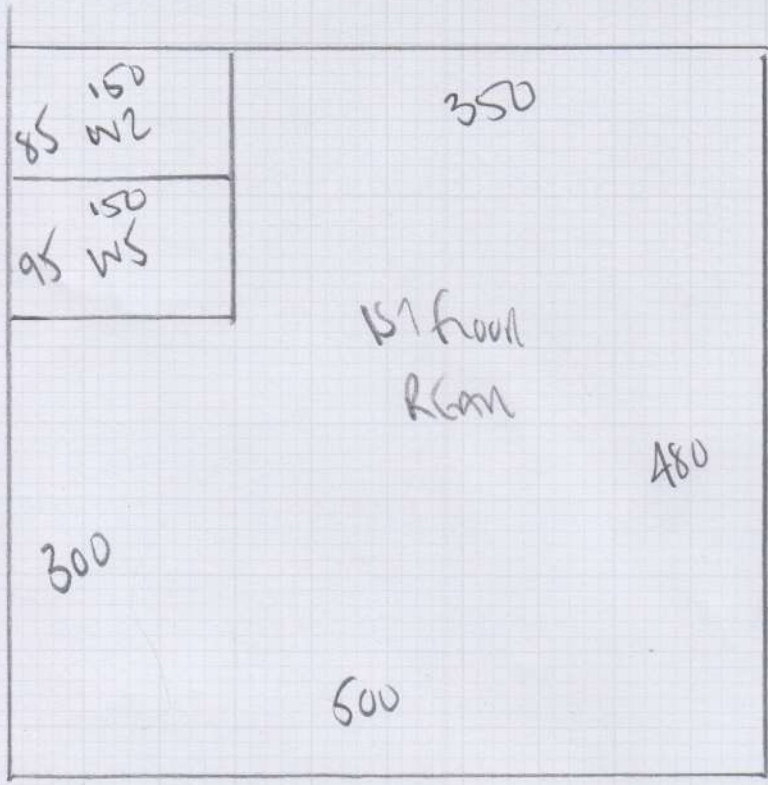

480

300

410

- Plan 1 480 x 500
- Plan 2 300 x 500
- Plan 3 410 x 500
- 1st floor Room 480 x 500
- 1st floor Room 205 x 500
- Bar/Gen 495 x 500
- 23.70 x 500

1185sqm

ORDER 25m x 5m
 Row for Row Price

Job No: F27992
 Name: HINDOCHA
 Address: 13 ALBANY MEWS
 KINGSTON ON THAMES
 Tel: K12 5SL
 Sheet: of

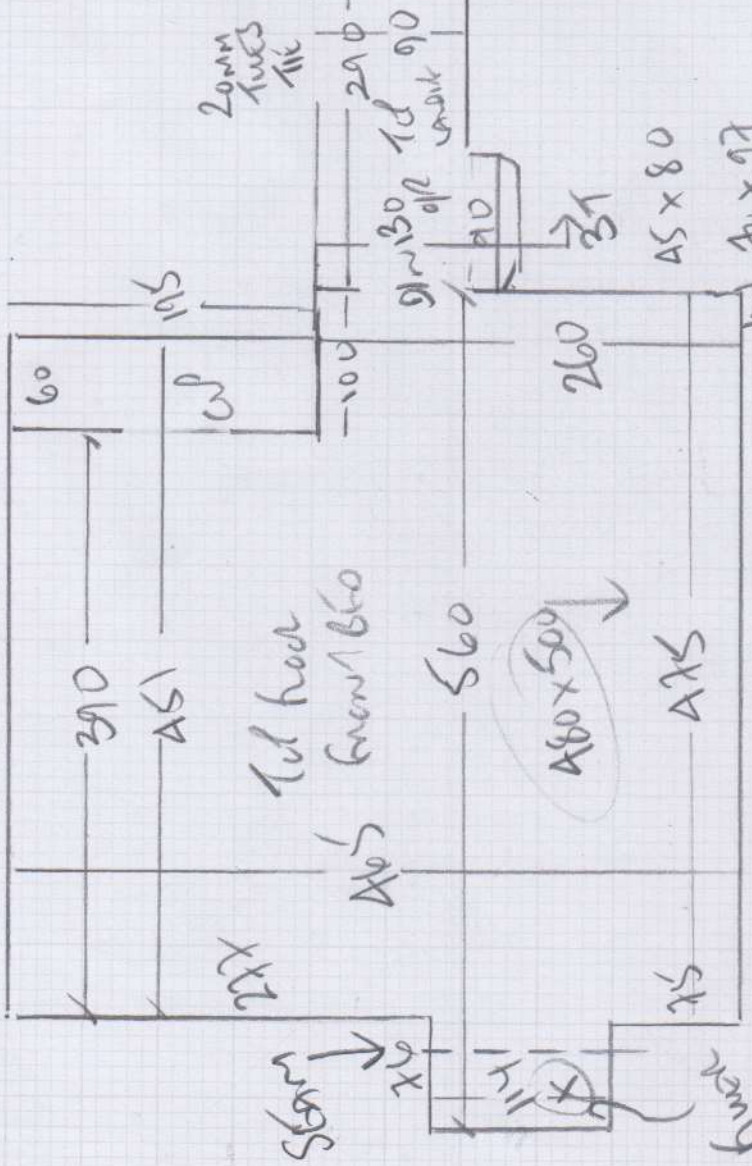
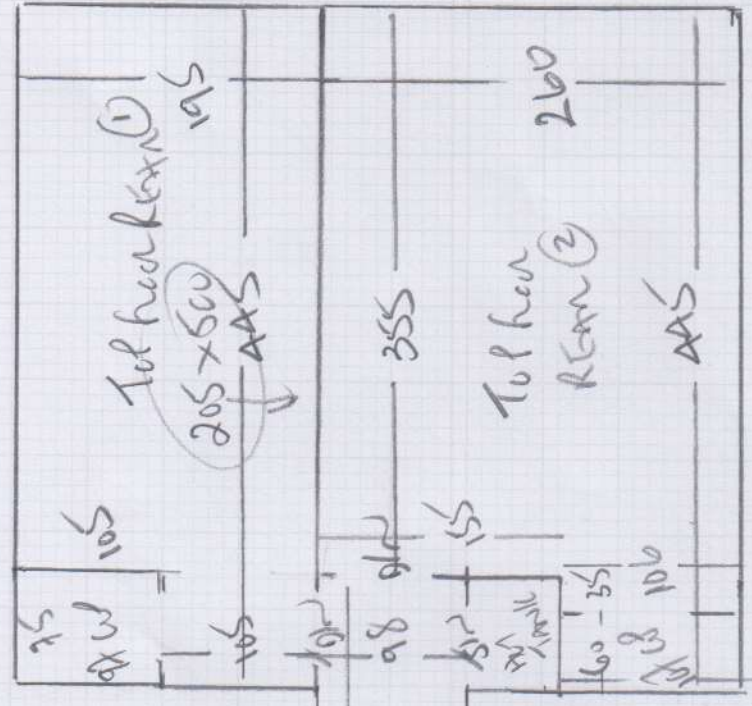

- W1 45 x 80
- W2 70 x 97
- W3 80 x 117
- W4 75 x 80
- W5 70 x 97
- W6 87 x 120
- W7 75 x 80
- 37
- 45 x 80 *

Job No: f27912
 Name: HINDUJHA
 Address: BARBANY MENUS
 KINGSTON
 K12 5SL
 Tel:
 Sheet: of 1

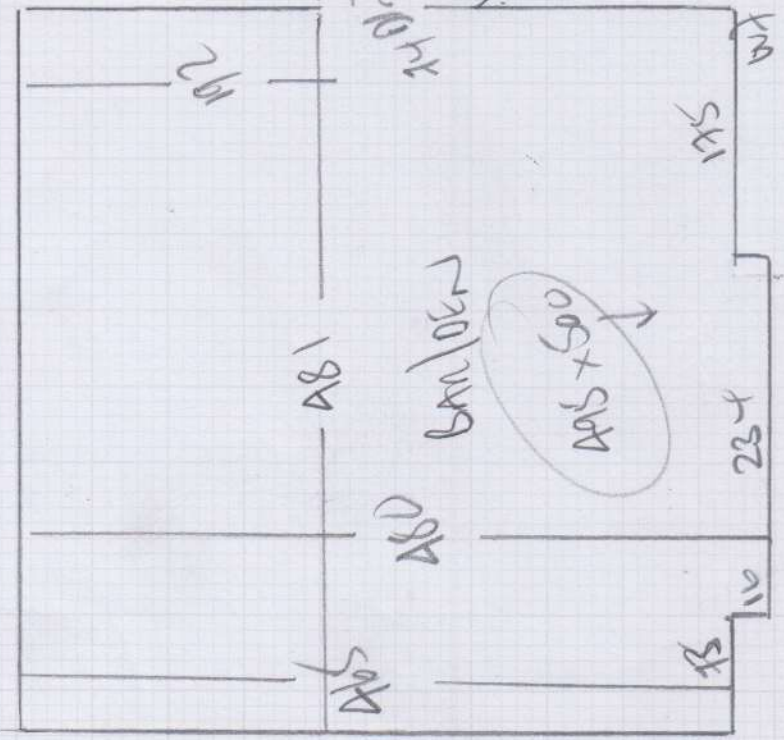
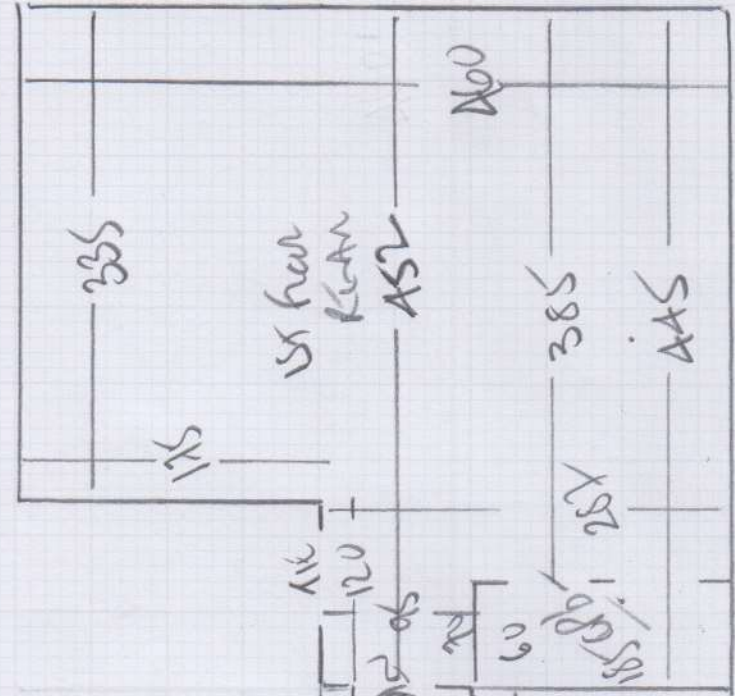

- ↓
- W8 80 x 115
 - W9 73 x 80
 - W10 70 x 96
 - W11 86 x 120
 - W12 75 x 80
 - 2-1
 - AS x 80
 - 40 x 96
 - AS x 80
 - TOTAN

BANJEN
 ASD
 ASD x 500

BANJEN

Mr Anish Hindocha, 13 Albany Mews

Date of Measure: Fri, 12 Mar 21

At: 9.30am-10.00am

Site Address:
13 Albany Mews

Customer Address:
13 Albany Mews

KINGSTON UPON THAM KT2 5SL

KINGSTON UPON THAMES KT2 5SL

CONTACT: As customer details

Mobile	Home	Office
07904-125360		

Email:
anish.hindocha@gmail.com

Areas to be done and Description of Measure
Measure stairs / landings / living room & 4 bedrooms

CP
 CUTS 11850
 x 873 (1034)
 AUS 25x5m
 125 x 796 (995)

MIS-001
 C SWG R
 £873 £796

 2370x500
 CUTS 11850
 £2050
 11850 x 2 = 23700
 x £845 = 20025

 21675

Instructions and Estimators comments
York Velvet or Verde 27 (Apollo Comfort Earl Grey)

1) VEROE
 2) D.O.
 3) Prime Erase

Must Read! **BOS**

Office Ref: F27992

Mr Anish Hindocha, 13 Albany Mews

Date of Measure Fri, 12 Mar 21

At 9.30am-10.00am

Floor: Wood / Concrete / other _____
 S/edge: Wood/Concrete/No pin/existing (if existing, allow __ sticks to supplement where necessary)
 Sticking Req'd: Yes/No Type: Fastset/Other
 Underlay: Re-use Existing / New required
 Type: 42oz Felt / Fomalux / PU Foam / Luxury PU Foam / LowTog / Durafit
 Doorbars: stainless Alloy / Satin Ali / Polished Ali / Anod / Solid Brass / Chrome / Nisheen Seam/Wood/T/Holds: colour _____
 Door Clearance: OK / Low (advise on quote)
 Uplift: No / Yes (if "Yes" - what type?) _____
 Furniture: No/Yes (if YES, please specify the following) - 1 man / 2 men (Fitter to get paid) £ _____ total/per room
 Parking Cost: Free / £ _____ per hour
 Parking Restrictions: (type) / £ None
 Congestion Zone: No / Yes
 Access: Easy / Hard / 2 men req'd / _____ floor?
 Runners: ~~Whipping~~ / Binding (if binding, specify type)
 Tape size: 1½" ~~2"~~ / 3" / 5"
 Style: ~~Top~~ taping / Side binding
 Stairrods: Type ~~X~~ _____ Nr _____ Size _____

Must Read: BOS