

F28000

3rd call of 5

Notes for Measure

Estimator: GrahamM

Mrs Elizabeth Martineau, 37 Bedford Gardens

Date of Measure: Wed, 17 Mar 21

At: 9am - 10am

Site Address:

37 Bedford Gardens

Customer Address:

37 Bedford Gardens

LONDON

W8 7EF

LONDON

W8 7EF

CONTACT:

As customer details

Mobile

Home

Office

020-7727-7825

Email:

lukemartineau@gmail.com

Areas to be done and Description of Measure

Measure 2 rooms (quote sepearately)

Instructions and Estimators comments

Macedonia 609/21 - £42.50m2 less 20%

Must Read!

Please call Tuesday PM with approx ETA

Office Ref: F28000

Mrs Elizabeth Martineau, 37 Bedford Gardens

Date of Measure Wed, 17 Mar 21

At 9am - 10am

Floor: Wood // Concrete / other _____

S/edge: Wood/Concrete/No pin/existing (if existing, allow __ sticks to supplement where necessary)

Sticking Req'd: Yes/No Type: Fastset/Other

Underlay: Re-use Existing / New required

Type: 42oz Felt / Fomalux / PU Foam / Luxury PU Foam / LowTog / Durafit

Doorbars: Alloy / Satin Ali / Polished Ali / Anod / Solid Brass / Chrome / Nisheen
 Seam/Wood/T/Holds: colour EX 55

Door Clearance: OK / Low (advise on quote)

Uplift: No / Yes (if "Yes" - what type?) _____

Furniture: No/Yes (if YES, please specify the following) - 1 man / 2 men (Fitter to get paid) £ _____ total/per room

Parking Cost: Free / £ 5.20 per hour

Parking Restrictions: (type) / £ _____

Congestion Zone: No / Yes

Access: Easy / Hard / 2 men req'd / _____ floor?

Runners: Whipping / Binding (if binding, specify type)

Tape size: 1½" / 2" / 3" / 5"

Style: Top taping / Side binding

Stairrods: Type _____ Nr _____ Size _____

Must Read: Please call Tuesday PM with approx ETA

Office Ref: F28000

F 28000

Job No: MR ELIZABETH MARTINEAU

Name: 37 BEDFORD GARDENS

Address: LONDON W8 7EF

Tel: 020-7727-7825

Sheet: of 1 - 1

DINER
4-80 x 5 24
UNDERLAY
EXISTING GRIPPER
FURNITURE x 3

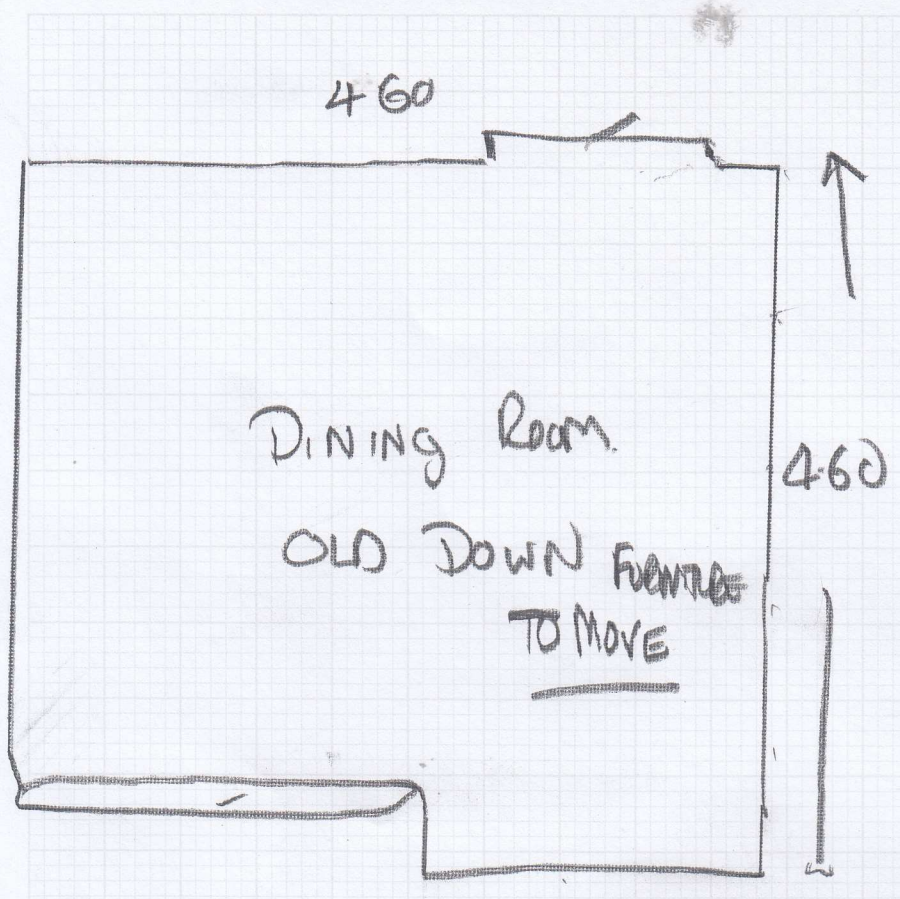

BASEMENT

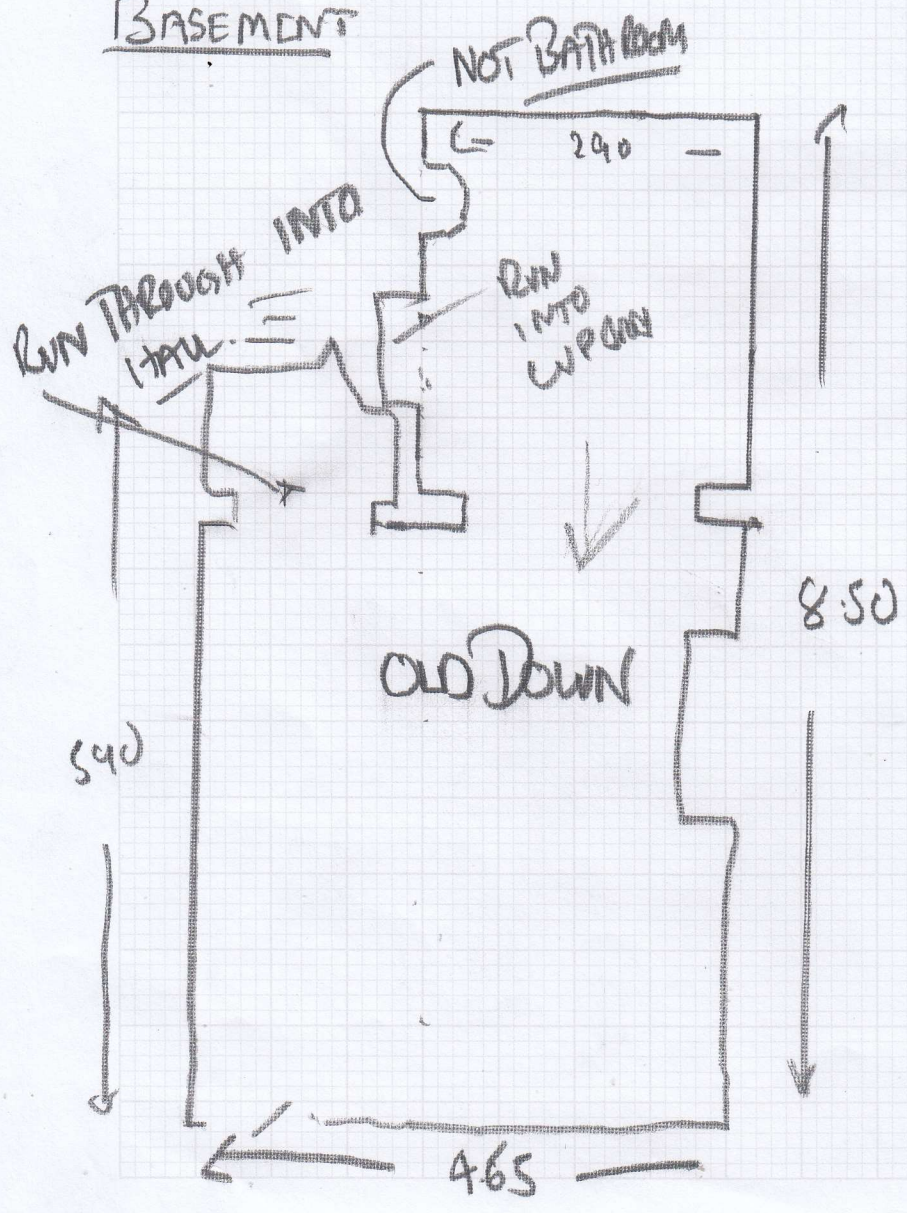

BASEMENT
ING HALL

8.70 x 5 43.50⁰

QUOTE NEW UNDERLAY
EXISTING GRIPPER
FURNITURE x 5

MACEDONIA 609/21