

Job No: F22990  
Name: STEWART  
Address: FLAT 16  
6 HOWLAND PARK  
W11 3TG  
Tel:   
Sheet: of:

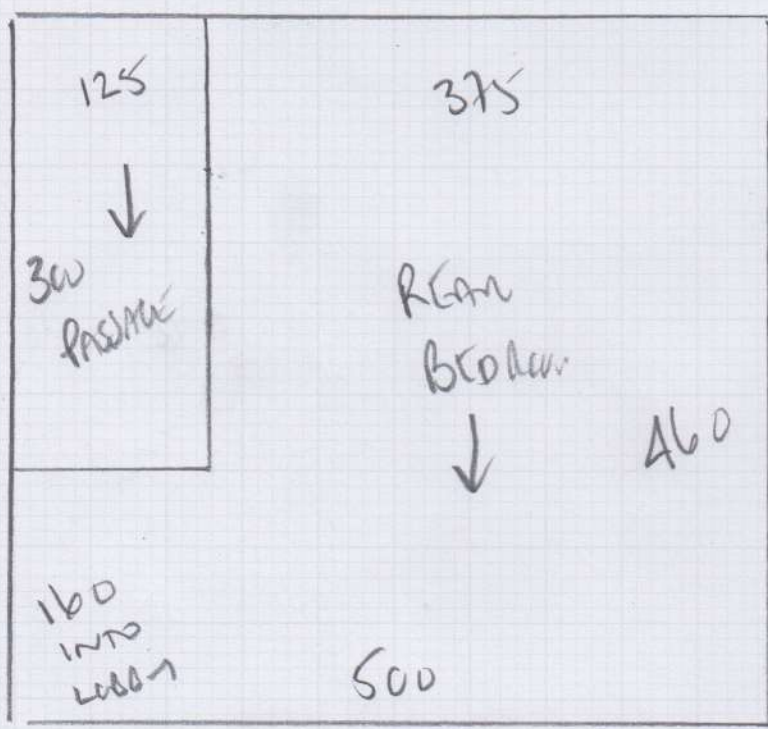

Room 460 x 500  
Rear room 525 x 500  
985 x 500

4925m<sup>2</sup>

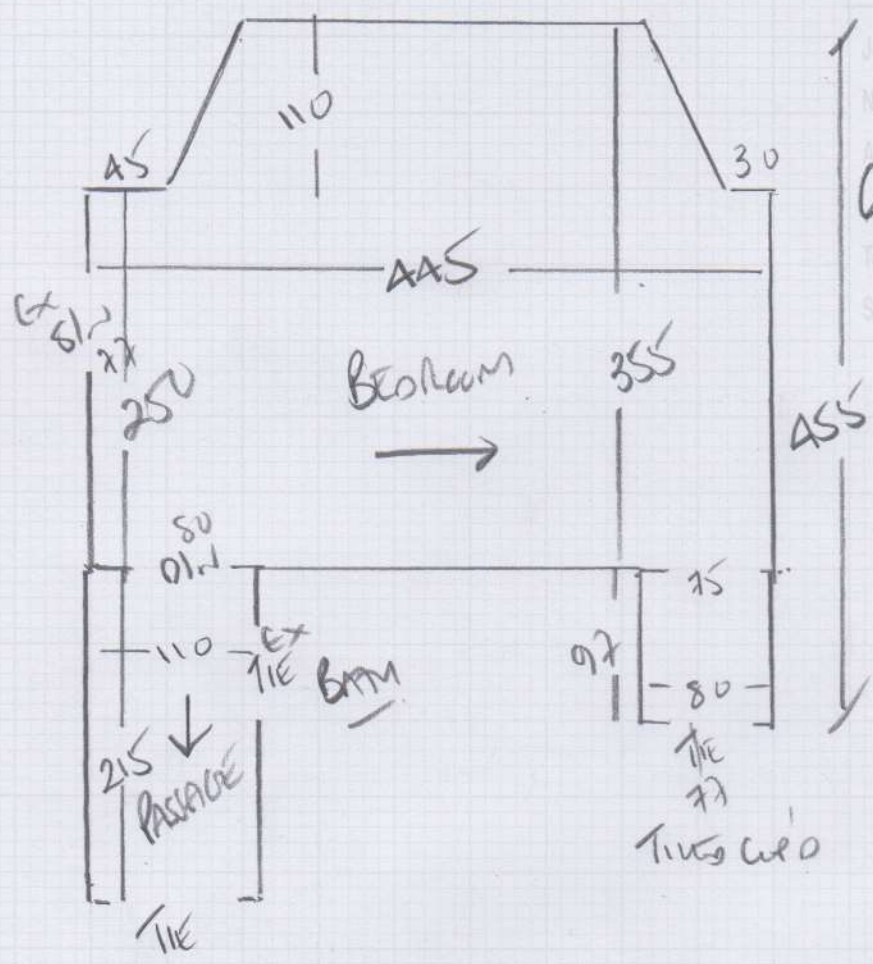

Job No: F27990  
 Name: STEWART  
 Address: flat 1B11  
 GILWANA PARK  
 Tel: W11 3TG  
 Sheet: \_\_\_\_\_ of: \_\_\_\_\_

CONCRETE floor  
 Uplift loop tie on  
 PU foam EX SKELET  
 REPLACE 30 STICKS.

WOOD HALL

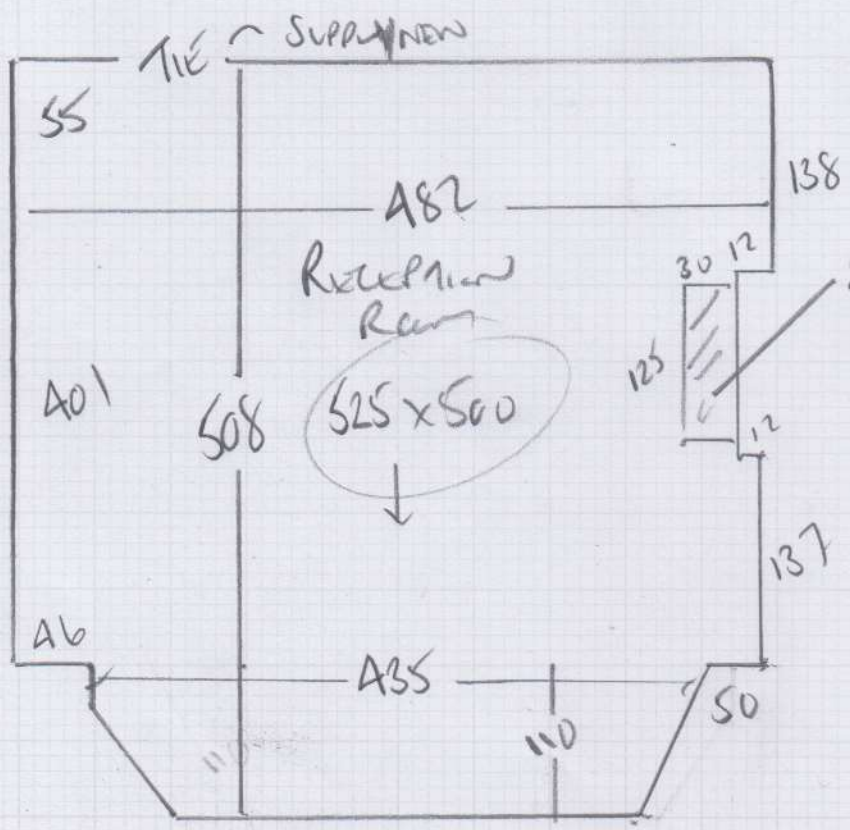

27mm NARROW  
 AROUND TIES  
 WOOD FROM  
 UPLIFT LOOP TIE  
 ON OLD RUBBER

F27990

1st call of 4

Notes for Measure

Estimator: Colin

Mr Ludo Stewart, Flat 1 (b)

Date of Measure: Thu, 11 Mar 21

At: TBC 10.30 - 11.00 AM

Site Address:

Flat 1 (b)  
6 Holland Park

LONDON W11 3TG

CONTACT: As customer details

Mobile	Home	Office
07815-730502		

Customer Address:

Flat 1 (b)  
6 Holland Park  
LONDON

W11 3TG

Areas to be done and Description of Measure

Measure lounge & hall - rental possible Tralee 50 clearance + synthetic board sent

SIDE ENTRANCE TO RIGHT HAND SIDE OF BUILDING  
BASEMENT FLAT

STAINFREE TWIST  
NORMAL MID BOARD

ULSWATER ETC

Instructions and Estimators comments

Clearance or Synthetic

?

STAINFREE TWIST NORMAL / MID BOARD

QUOTE ULSWATER ETC.

Must Read!

Please call Ludo on Wednesday PM with approx ETA

Office Ref: F27990

Mr Ludo Stewart, Flat 1 (b)

Date of Measure Thu, 11 Mar 21

At TBC

Floor: Wood / Concrete / other Large 60 + 3 nos pin

S/edge: Wood/Concrete/No pin/existing (if existing, allow 5 sticks to supplement where necessary)

Sticking Req'd: Yes/No Type: Fastset/Other Yes

Underlay: Re-use Existing / New required

Type: 42oz Felt / Fomalux / PU Foam / Luxury PU Foam / LowTog / Durafit

Doorbars: Alloy / Satin Ali / Polished Ali / Anod / Solid Brass / Chrome / Nisheen  
Seam/Wood/T/Holds: colour Anod Same New

Door Clearance: OK / Low (advise on quote) USE EXISTING TO LAUNCH BE SURE

Uplift: No / Yes (if "Yes" - what type?) Lead on fu + Lead on ad under Launch

Furniture: No/Yes (if YES, please specify the following) - 1 man / 2 men (Fitter to get paid) £\_\_\_\_\_ total/per room

Parking Cost: Free / £3 per hour

Parking Restrictions: (type) / £ Day by three - max 1

Congestion Zone: No / Yes

Access: Easy / Hard / 2 men req'd / Basement floor?

Runners: X Whipping / Binding (if binding, specify type)

Tape size: 1 1/2 / 2" / 3" / 5"

Style: X Top taping / Side binding

Stairrods: X Type \_\_\_\_\_ Nr \_\_\_\_\_ Size \_\_\_\_\_

Must Read: Please call Ludo on Wednesday PM with approx ETA