

Job No: F 27980
 Name: MAX WOL - CHANGE
 Address: 3A EDENVALE ST
 SUNB 2SE
 Tel:
 Sheet: of:

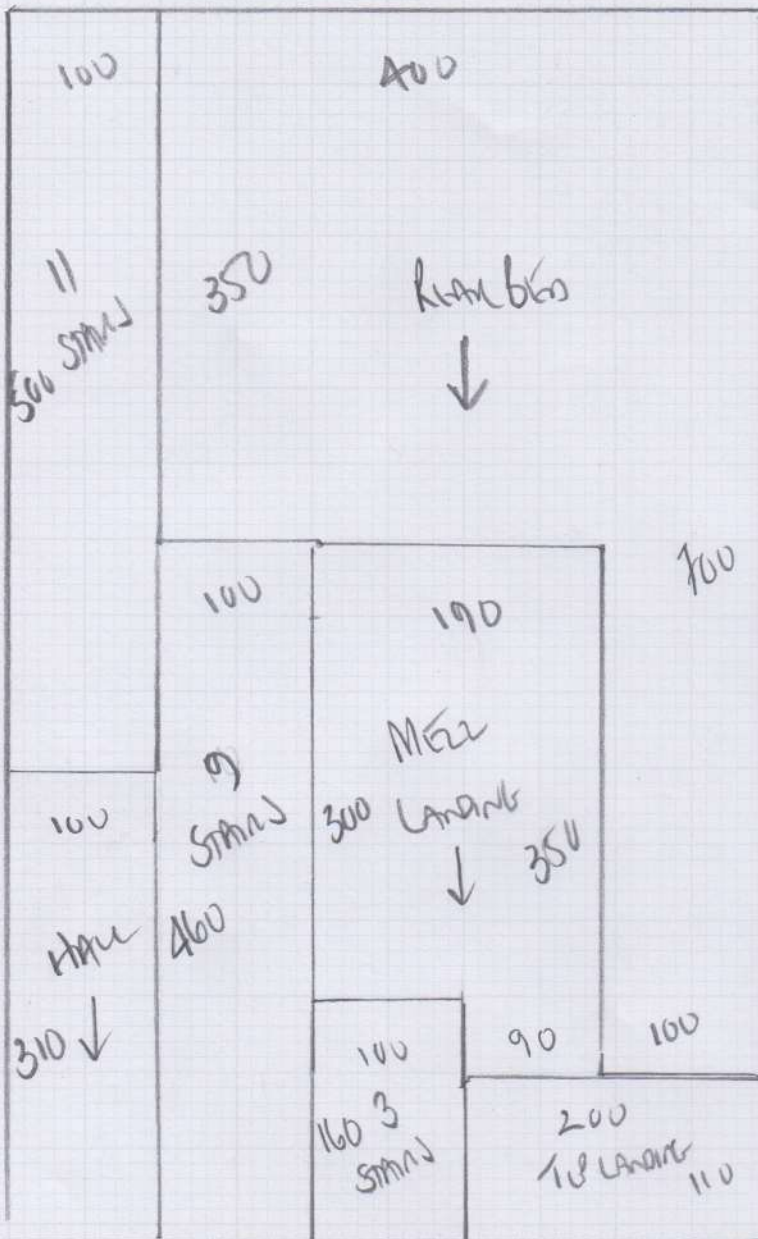

810
 TRANCHE PLAINIS
 COULE 1P513

Plan 810 x 500
 Plan 400 x 500
 MIRR BLE 415 x 500
1625 x 500

81.25 m²

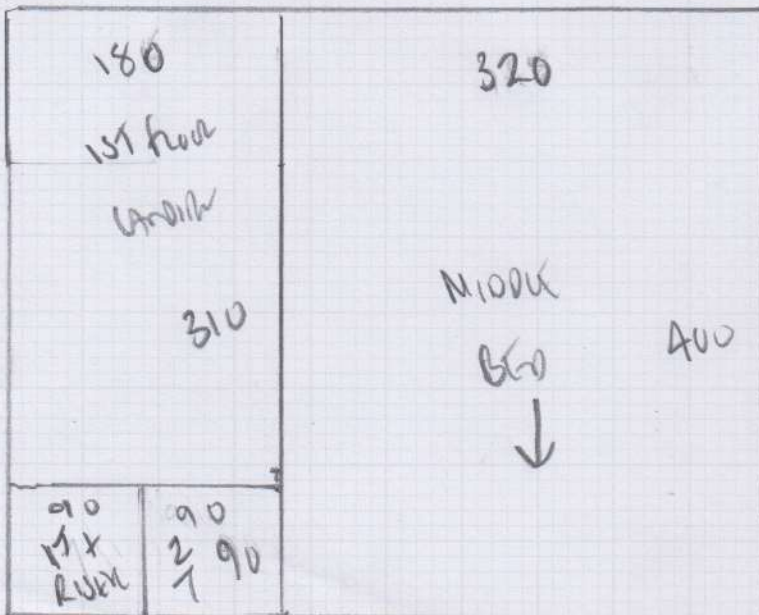

400

WASTE TO STAIR

255

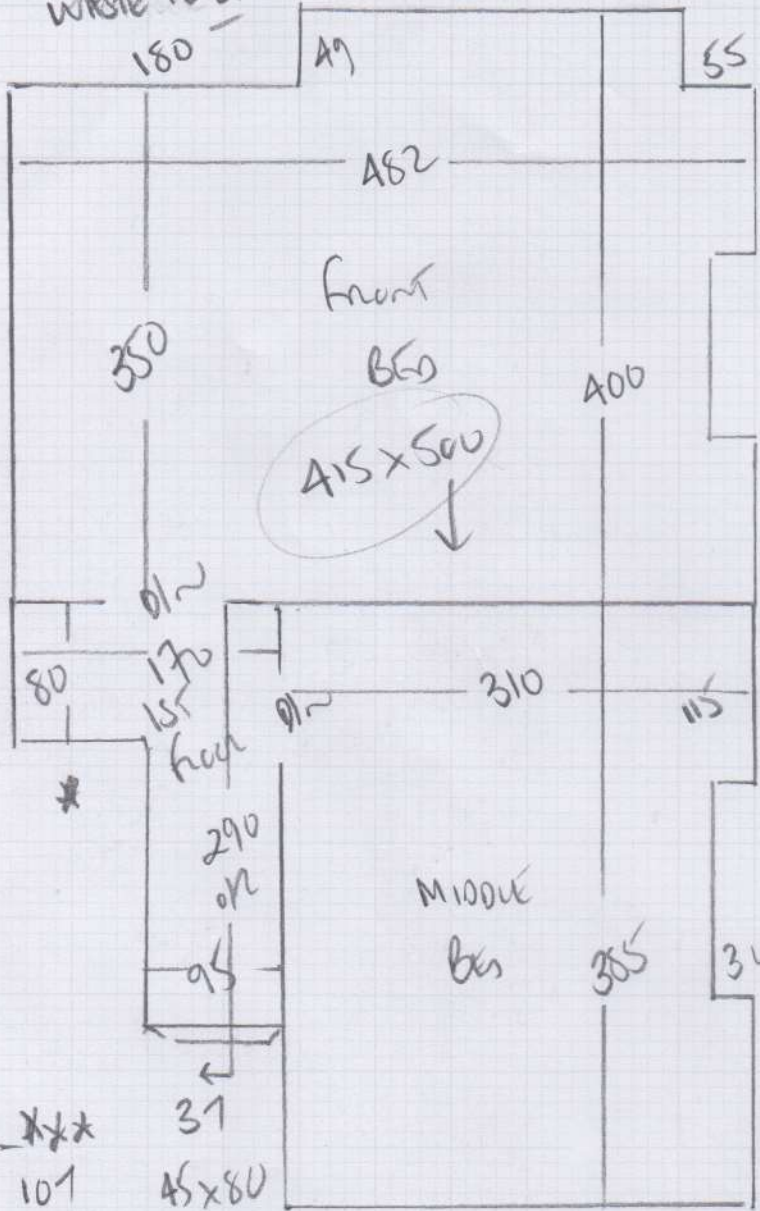

48x76

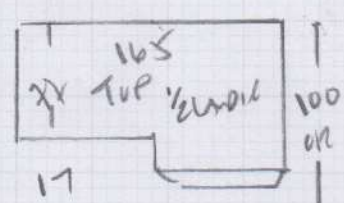
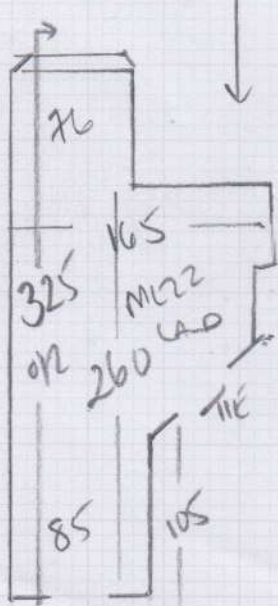

45x82
Riser
18x80
NOSING
BY BUILDER NOT ON YET!
Top floor
Room

660

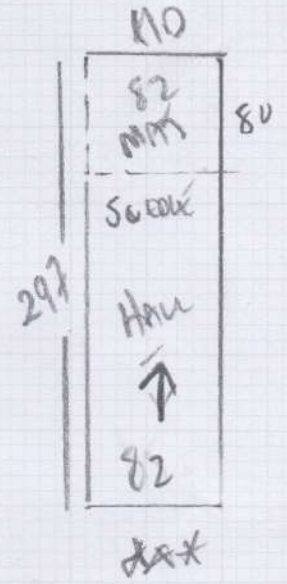
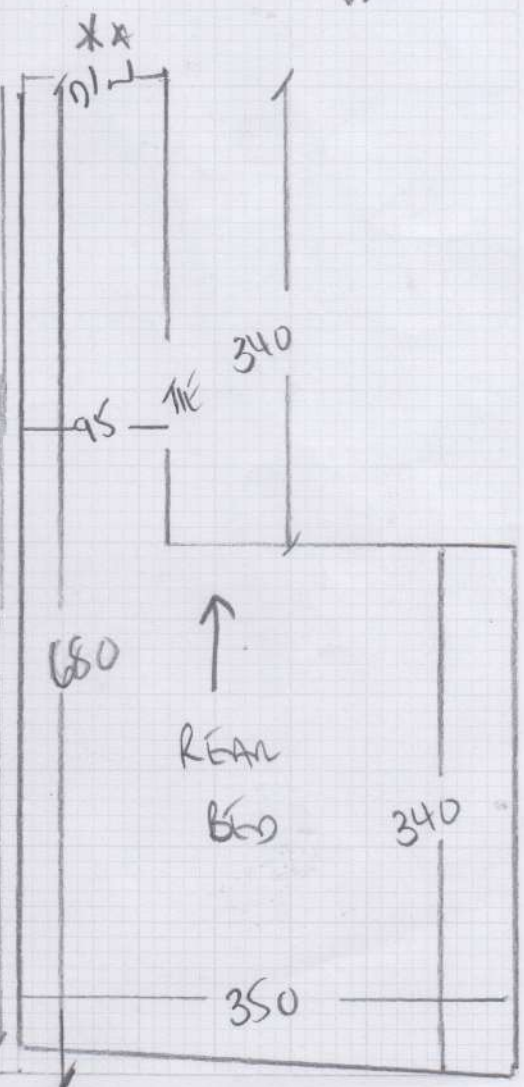

mrcarpet
Job No: F27980
Name: MAXWELL-CHANDR
Address: 3A EDONVALE ST
SW6 2SE
Tel:
Sheet: of:

F27980

3rd call of 5

Notes for Measure

Estimator: Colin

Mrs Deborah Maxwell Chande, 3a Edenvale Street

Date of Measure: Thu, 4 Mar 21

At: TBC BUS - 11AM - 12 noon

Site Address:
3a Edenvale Street

Customer Address:
3a Edenvale Street
Fulham
LONDON SW6 2SE

LONDON SW6 2SE

CONTACT: Debs

Mobile	Home	Office
07967-681607		N/P

Email:
debs@maxwellbusiness.com

Areas to be done and Description of Measure

Measure stairs / landings from ground to top floor / 3 x 1st floor bedrooms (not top floor room - wood floor)

Quote - TRANSCHE TRANS
19513

Instructions and Estimators comments

Boards & clearance ranges sent

Must Read! BOS

Office Ref: F27980

Mrs Deborah Maxwell Chande, 3a Edenvale Street

Date of Measure Thu, 4 Mar 21

At TBC

Floor: Wood / Concrete / other floor in poor condition

S/edge: Wood/Concrete/No pin/existing (if existing, allow ___ sticks to supplement where necessary)

Sticking Req'd: Yes/ No Type: Fastset/Other EXISTING WOOD LAMINATE/KNIBBED/STICKS LEFT DOWN STUCKING!

Underlay: Re-use Existing / New required

Type: 42oz Felt / Fomalux / PU Foam / Luxury PU Foam / LowTog / Durafit

Doorbars: Alloy / Satin Ali / Polished Ali / Anod / Solid Brass / Chrome / Nisheen Seam/Wood/T/Holds: colour _____

Door Clearance: OK / Low (advise on quote)

Uplift: No / Yes (if "Yes" - what type?) _____

Furniture: No/Yes (if YES, please specify the following) - 1 man / 2 men (Fitter to get paid) £ _____ total/per room

Parking Cost: Free / £ 3.00 per hour

Parking Restrictions: (type) / £ Ring 60 Passing Annular floors?

Congestion Zone: No / Yes

Access: Easy / Hard / 2 men req'd / _____ floor?

Runners: Whipping / Binding (if binding, specify type) Check floor before fitting date!

Tape size: 1 1/2" / 2" / 3" / 5"

Style: Top taping / Side binding

Stairrods: Type _____ Nr _____ Size _____

Must Read: BOS

Office Ref: F27980

Mrs Deborah Maxwell Chande, 3a Edenvale Street

Date of Measure Thu, 4 Mar 21

At TBC

Floor: Wood / Concrete / other _____
S/edge: Wood/Concrete/No pin/existing (if existing, allow ___ sticks to supplement where necessary)
Sticking Req'd: Yes/No Type: Fastset/Other
Underlay: Re-use Existing / New required
Type: 42oz Felt / Fomalux / PU Foam / Luxury PU Foam / LowTog / Durafit
Doorbars: Alloy / Satin Ali / Polished Ali / Anod / Solid Brass / Chrome / Nisheen Seam/Wood/T/Holds: colour _____
Door Clearance: OK / Low (advise on quote)
Uplift: No / Yes (if "Yes" - what type?) _____
Furniture: No/Yes (if YES, please specify the following) - 1 man / 2 men (Fitter to get paid) £_____ total/per room
Parking Cost: Free / £_____ per hour
Parking Restrictions: (type) / £_____
Congestion Zone: No / Yes
Access: Easy / Hard / 2 men req'd / _____ floor?
Runners: Whipping / Binding (if binding, specify type)
Tape size: 1½" / 2" / 3" / 5"
Style: Top taping / Side binding
Stairrods: Type _____ Nr _____ Size _____

Must Read: BOS

Office Ref: F27980