

Job No: F28031  
 Name: AMBROSIO  
 Address: apt 3 (1st floor)  
 11. BOLTON GOND  
 Tel: SW5 0AL  
 Sheet: of

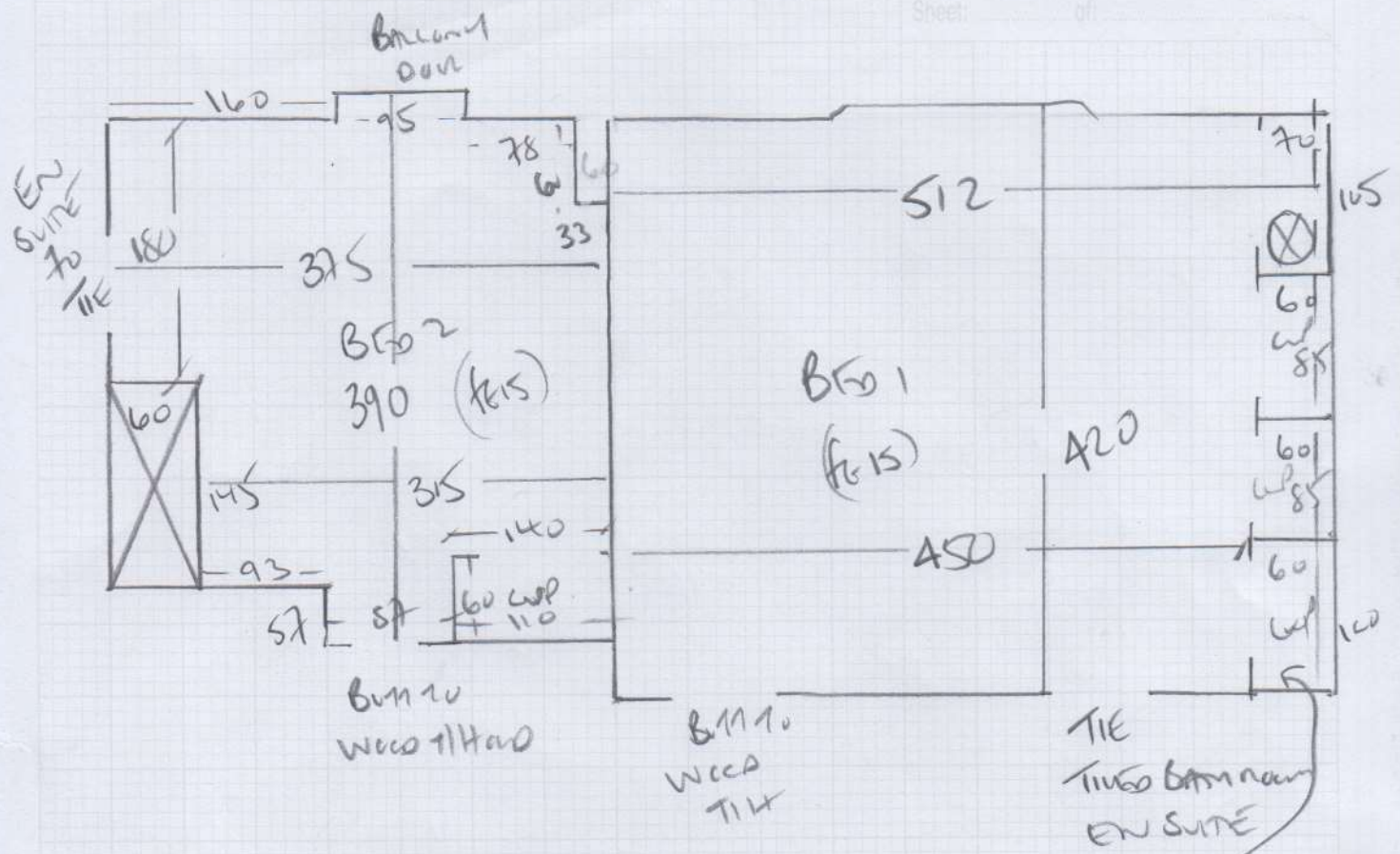

WOOD FLOOR  
 UPSTAIRS NAT COMBUSTION 'BOILER'  
 ON PUFER UPR  
 AIR BANDS + OTHERS

SEAMS  
 INSIDE WALLS

CHECK TO SELECT

BR01	435 x 500	2175 m <sup>2</sup>
BR02	400 x 400	1600 m <sup>2</sup>
		<u>3775 m<sup>2</sup></u>

Ms Valerie Ambrosio, 11 Bolton Gardens

BUILDERS ON SITE

Date of Measure: Wed, 14 Apr 21

At: 10.30-11.30am

FOR ACCESS

Site Address:

11 Bolton Gardens - flat 3  
1st floor

Customer Address:

15 Redcliffe Street

BENNY!

LONDON

SW5 OAL

LONDON

SW10 9DR

CONTACT: As customer details

Mobile	Home	Office
07771-786240		N/P

Email: valerieambrosio@gmail.com

Areas to be done and Description of Measure

Measure 2 bedrooms

This flat is for rental purposes  
(BUY TO LET)  
CLEARANCE RANGE? 5M WIDE

Instructions and Estimators comments

Clearance carpet to select

EXISTING CARPET IS  
NATURAL CONTAMINATED 'SUCKER'  
IN BEIGE CARPET!

Must Read!

Please call Valerie on Tuesday PM with approx ETA

Office Ref: F28031

Ms Valerie Ambrosio, 11 Bolton Gardens

Date of Measure Wed, 14 Apr 21

At 10.30-11.30am

Floor:  Wood / Concrete / other \_\_\_\_\_

S/edge:  Wood/Concrete/No pin/existing (if existing, allow 5 sticks to supplement where necessary)

Sticking Req'd: Yes  No \_\_\_\_\_ Type: Fastset/Other

Underlay: Re-use Existing /  New required

Type: 42oz Felt / Fomalux / PU Foam /  Luxury PU Foam / LowTog / Durafit

Doorbars:  Alloy / + chairs Satin Ali / Polished Ali / Anod / Solid Brass / Chrome / Nisheen Seam/Wood/T/Holds: colour \_\_\_\_\_

Door Clearance:  OK / Low ( advise on quote)

Uplift: No / Yes (if "Yes" - what type?) Natural Composites 'Bowie' on PU foam

Furniture:  No / Yes (if YES, please specify the following) - 1 man / 2 men (Fitter to get paid) £ \_\_\_\_\_ total/per room  
Smart Bookcase - HAS Sink Bed in AT Present!

Parking Cost: Free / £ \_\_\_\_\_ per hour

Parking Restrictions: (type) / £ Pay by Hour

Congestion Zone:  No / Yes

Access: Easy / Hard / 2 men req'd / AT floor? NO LIFT PORTLAND!!

Runners:  Whipping / Binding (if binding, specify type)

Tape size:  1½" /  2" /  3" /  5"

Style:  Top taping / Side binding

Stairrods: Type  \_\_\_\_\_ Nr \_\_\_\_\_ Size \_\_\_\_\_

**Must Read: Please call Valerie on Tuesday PM with approx ETA**