

Job No: F 28038
Name: BARBARA MARTIN
Address: 15 RINDMILL
57 GROSVENOR ROAD
Tel: SW1V 3JN
Sheet: of:

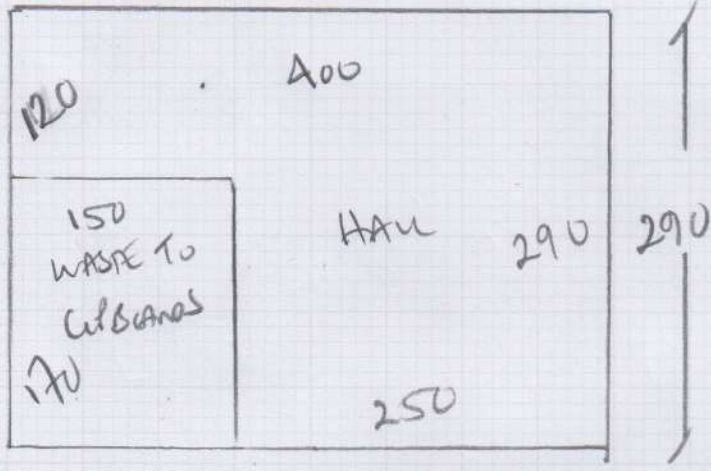

Lounge Bedroom + Hall

COLOMADO
Carpet Col 220x?

- Ram 290 x 400
- Lounge 460 x 400
- Bed 410 x 400
- 11.60 x 400

4600m?

Job No: F28038
 Name: BARBARA MARTIN
 Address: 15 RIVERMERE
 151 GROSVENOR ROAD
 Tel: SW1V 3JN
 Sheet: of:

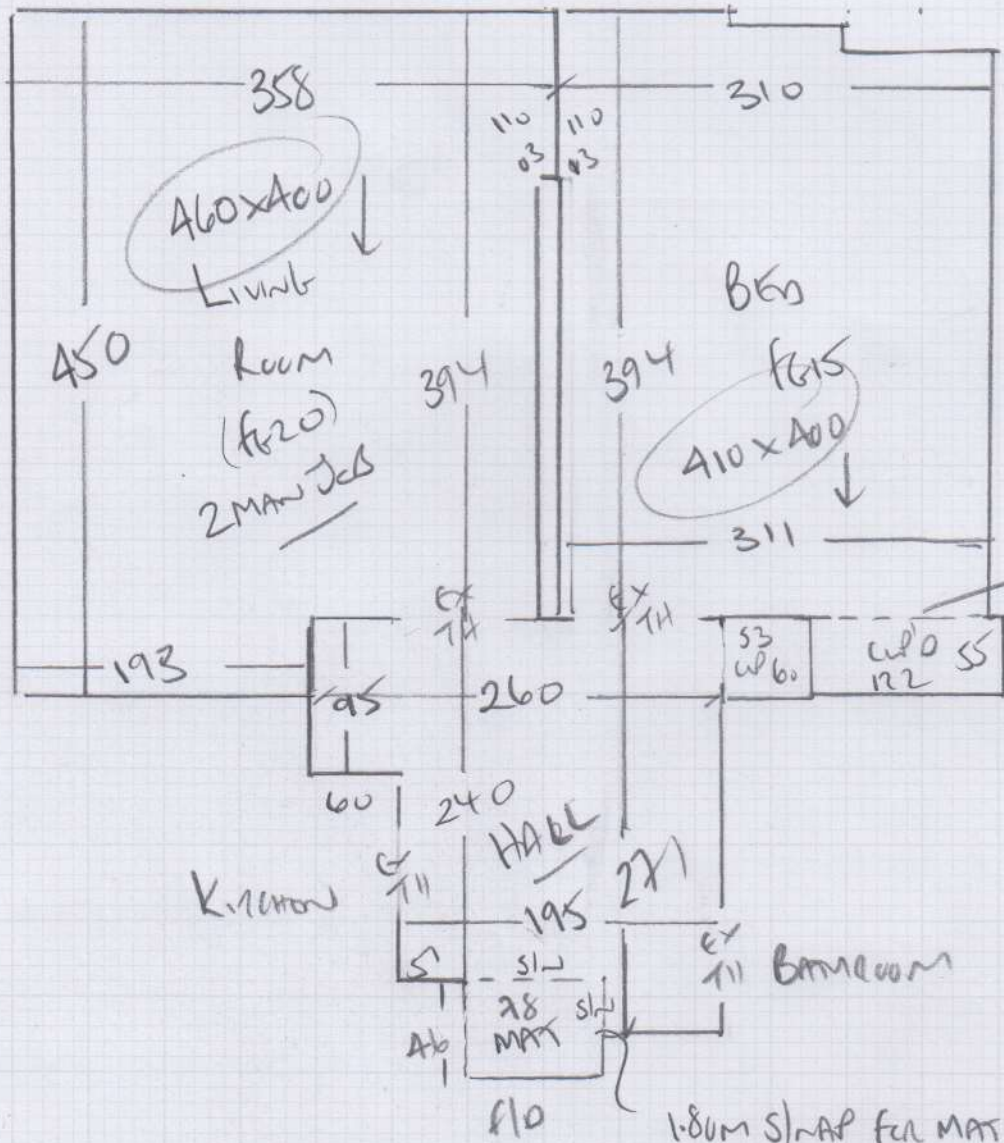

SHARP Axi
 TO INSIDE OF
 W/DOOR
 FRONT DOOR
 MUST CATCH AND
 NAIL LOCK.

1.80M SHARP FOR MAT W/EN
 Axi

CALL MAT 50CM x 100M

F28038

1st call of 3

Notes for Measure

Estimator: Colin

Barbara Martin, 15 Rivermill

Date of Measure: Wed, 14 Apr 21

At: 8.30am-9.00am

Site Address:

15 Rivermill
151 Grosvenor Road
LONDON SW1V 3JN

Customer Address:

40 Lings Coppice
LONDON SE21 8SX

CONTACT: 1st left over Vauxhall Bridge then

Mobile	Home	Office
07973-266484	020-8670-9831	N/P

Email: barbara9831@gmail.com

Areas to be done and Description of Measure
Measure living room / hall & bedroom

*for Dave
2 wood blocks
28/4/21
KOWAL*

Instructions and Estimators comments

Colorado COL-2208 (Textured) Quote 10mm PU Foam Underlay

2207

*Time Date Required 28/4/21
IF POSSIBLE?*

Must Read! Meet Barbara on site 8.30am-8.45am

Office Ref: F28038

Barbara Martin, 15 Rivermill

Date of Measure Wed, 14 Apr 21

At 8.30am-9.00am

Floor: Wood / Concrete / other _____

S/edge: Wood/Concrete/No pin/existing (if existing, allow 5 sticks to supplement where necessary)

Sticking Req'd: Yes/No Type: Fastset/Other

Underlay: Re-use Existing / New required

Type: 42oz Felt / Fomalux / PU Foam / Luxury PU Foam / LowTog / Durafit

Doorbars: Alloy / Satin Ali / Polished Ali / Anod / Solid Brass / Chrome / Nisheen
Seam/Wood/T/Holds: colour _____

Door Clearance: OK / Low (advise on quote)

Uplift: No / Yes (if "Yes" - what type?) Load line on PU foam
use existing steel

Furniture: No/Yes (if YES, please specify the following) - 1 man / 2 men (Fitter to get paid) £_____ total/per room

Parking Cost: Free / £_____ per hour

Parking Restrictions: (type) / £_____

Congestion Zone: No / Yes

Access: Easy / Hard / 2 men req'd / 5th floor? SMALL LIFT PORTERAGE!!

Runners: Whipping / Binding (if binding, specify type)

Tape size: ~~1 1/2"~~ / 2" / 3" / 5"

Style: ~~Top~~ taping / Side binding

Stairrods: Type ~~X~~ _____ Nr _____ Size _____

Must Read: Meet Barbara on site 8.30am-8.45am