

mrcarpet
 Job No: f280A1
 Name: KASHANI
 Address: FATI
 33 Hans Place
 Tel: SWIX 0JZ
 Sheet: of

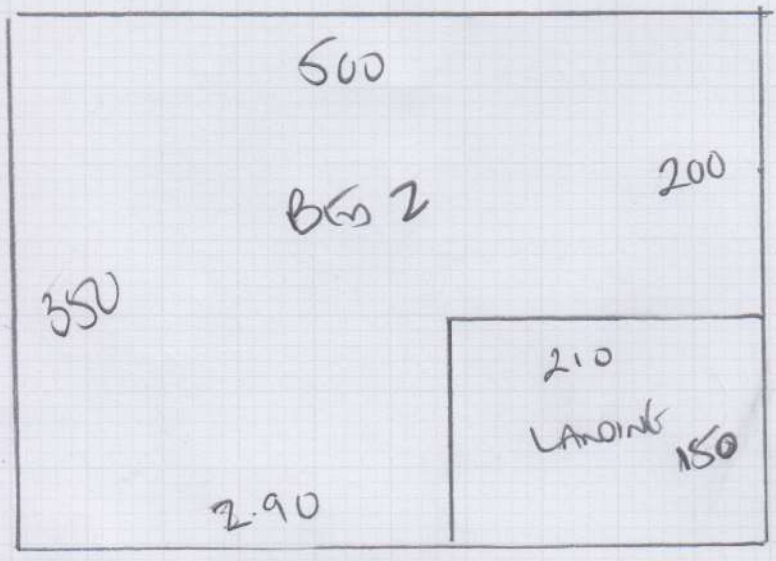

2 Bed Rooms +
Landing + Dressing Room

SILKEN VELVET
 CHIC SNOW

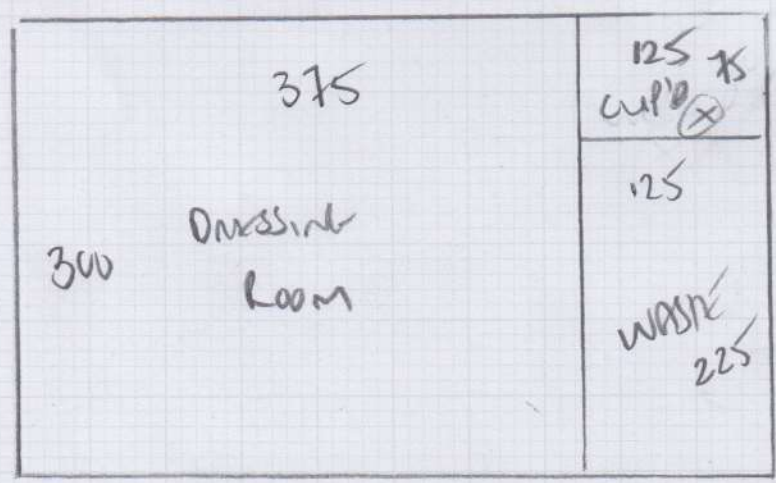

Plan 1 350 x 500
 Plan 2 300 x 500
 Bed 1 375 x 500
 1025 x 500

5125m²

Job No: F280A1
 Name: KASHANI
 Address: FATI
 33 HAWK PLACE
 Tel: SWIX 0JZ
 Sheet: of:

60	60	60	60	140
				W1 80
6	6	6	6	160
1	1	1	1	W2 90
300	300	300	300	140
				W3 80
				WIRE 50

300

2 x TURNS OF STAIR
 NEW BRUNSWICK
 COLAR NE 60/6
 TIGER WARE

300 x 400

12m²

Mr Kashani, Flat 1 33 Hans Place

Date of Measure: Mon, 19 Apr 21 *NOVSHKA* At: am *9:30 - 10AM*

Site Address:
Flat 1 33 Hans Place

Customer Address:
33 Hans Place

LONDON SW1X 0JZ

LONDON SW1X 0JZ

CONTACT: As customer details

Mobile	Home	Office
07788-963332	N/P	N/P

Email:
kaveh.kolbeh@gmail.com

Areas to be done and Description of Measure

2 bedrooms and landing silken velvet *chic snow* or vogue snow 5m seconds Stairs runner New England Castine to confirm

1025 x 5m
£2569 +
RESID.

NE6016
TIGER WARE
DURAFIT +
BLANK GRIPPER

Instructions and Estimators comments

Not entered

GLASS PANEL ON LANDING
ONLY HAS 15MM CLEARANCE AT ONE END
+ 30MM AT OTHER END FOR CURBS TO PASS UNDER NEARBY
BUILDER TO REMOVE OR ADJUST HEIGHT
BEFORE FITTERS ARRIVAL.

Must Read! **Phone when on way**

Office Ref: F28041

Mr Kashani, Flat 1 33 Hans Place

Date of Measure Mon, 19 Apr 21

At am

Floor: Wood / Concrete / other STONE/CERAMIC TILES
on Dressing Room

S/edge: Wood/Concrete/ No pin/existing (if existing, allow ___ sticks to supplement where necessary) LANING + BOTH SETS OF STAIRS

Sticking Req'd: Yes/No Type: Fastset/Other

Underlay: Re-use Existing / New required

Type: 42oz Felt / Fomalux / PU Foam / Luxury PU Foam / LowTog / Durofit

Doorbars: Alloy / Satin Ali / Polished Ali / Anod / Solid Brass / Chrome / Nisheen
 Seam/Wood/T/Holds: colour _____

Door Clearance: OK / Low (advise on quote)

Uplift: No / Yes (if "Yes" - what type?) BUILDERS TO UPLIFT 5mm LAMINATE IN 2 BEDROOMS

Furniture: No/Yes (if YES, please specify the following) - 1 man / 2 men (Fitter to get paid) £ _____ total/per room

Parking Cost: Free / £ 600 per hour

Parking Restrictions: (type) / £ Pay by phone

Congestion Zone: No / Yes

Access: Easy / Hard / 2 men req'd / GRND - BASEMENT floor?

Runners: Whipping / Binding (if binding, specify type) 2 Friends
60cm Runners
WHIPPED

Tape size: ~~1 1/2~~ / 2" / 3" / 5"

Style: Top taping / Side binding

Stairrods: Type _____ Nr _____ Size _____

Must Read: Phone when on way