

F280A3  
 BUT  
 First floor flat  
 13 St Quentin Ave  
 W10 6NY

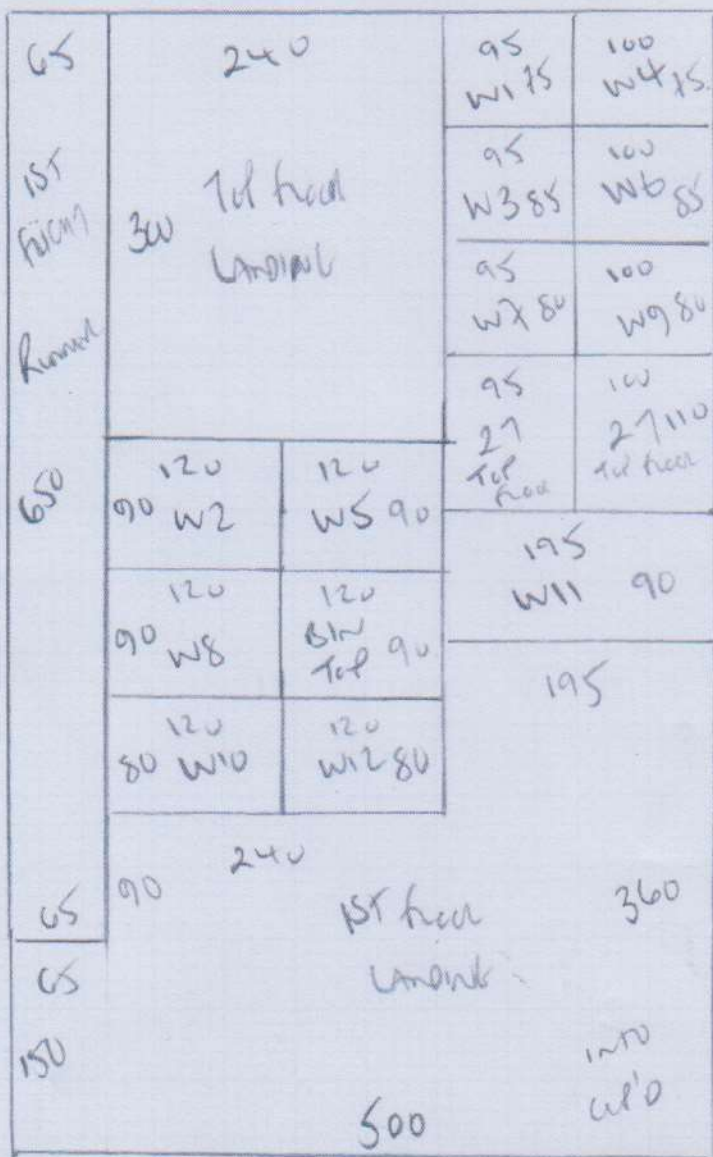

Stairs + Landings  
Tot floor to Ground floor  
Runner 1st / Ground

800

Run 800 x 500 ✓  
 Landing 120 x 500 ✓  
 + sk 920 x 500

Abm

30605 x Reception

Ltr B01 440 x 500 ✓  
 Run B01 345 x 500 ✓  
 Run B02 345 x 500 ✓  
 Reception 700 x 500 ?

1830 x 500

91.50m<sup>2</sup>

CAN BE  
675 x 500

F28043  
 B111  
 First floor flat  
 1351 Queen's Ave  
 W10 6NX

SEAMS BETWEEN  
 WINDOW SEAT SUPPORTS

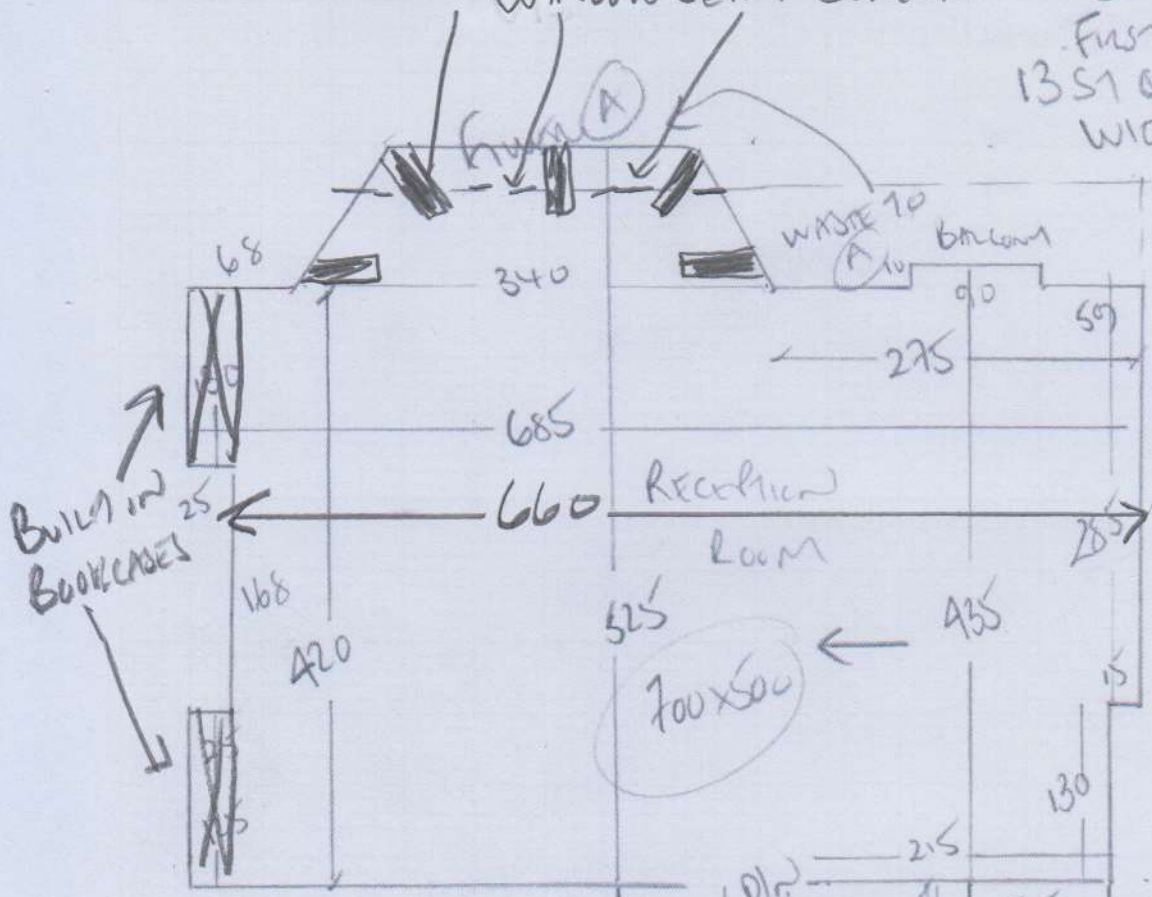

BUILT IN  
 BOOKCASES

WASTE TO  
 BALCONY

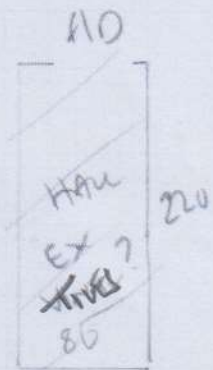

BUILDER TO  
 MAKE 18mm STIM  
 AS TILES ARE 40mm

KITCHEN  
 25mm TILES  
 TIE  
 15mm

without  
 landing

64cm  
 runner  
 TILES

64cm TILES RUNNER  
 GROWS FROM TO 15' FEEL  
 ONLY

TO HALL  
 17  
 45 x 92  
 131  
 45 x 85  
 W12 70 x 82  
 W11 86 x 122  
 W10 70 x 105  
 TEMPLATE 3X  
 WINDOWS ON SITE  
 IF RUNNER

BLOCKS  
 TO LEVEL UP WITH STIM



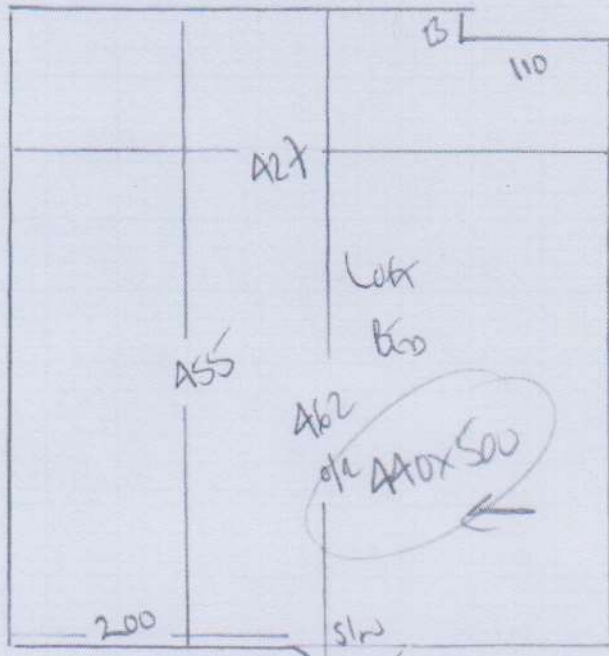

F 280A3  
 Bv11  
 First floor flat  
 13 St Quintin Ave  
 W10 BNX

All sizes as  
 first measure

- w1 65 x 86
- w2 80 x 114
- w3 71 x 83
- 17
- 46 x 83
- w4 66 x 96
- w5 78 x 112
- w6 74 x 73
- w7 67 x 90
- w8 80 x 118
- w9 70 x 85
- 27
- 45 x 85
- BlN 45 x 115

