

\*Plans for Non Directional Carpet only.

Job No: F28186  
 Name: MAKIN  
 Address:  
 Tel:  
 Street: of:

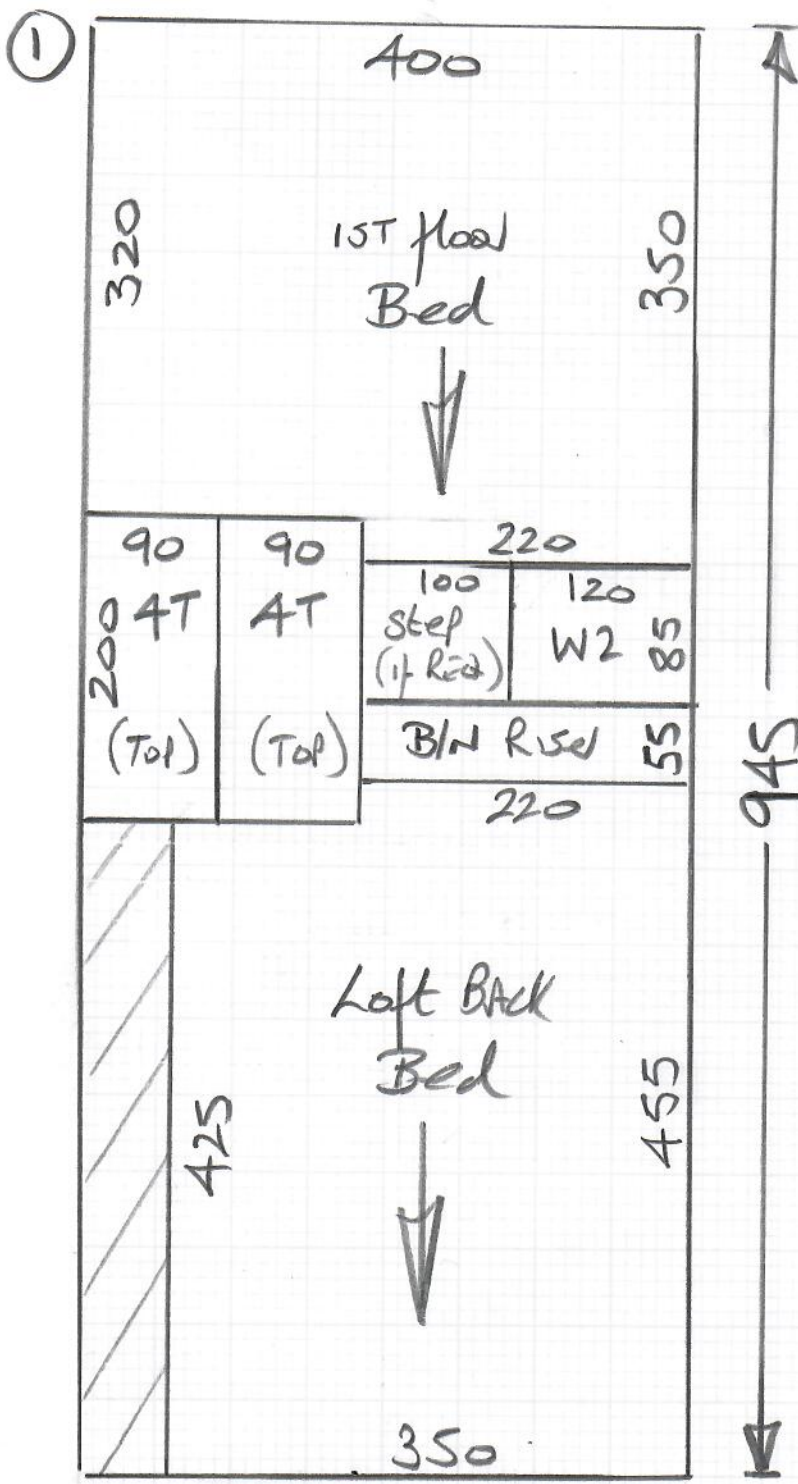

Cut plan ①  $945 \times 400$   
 Cut plan ②  $8.05 \times 400$   
 $= 17.50 \times 400$   
 $= \underline{\underline{70m^2}}$

U/Lay:-  
 S/C =  $16m^2$   
 Bedrooms =  $47m^2$

Job No: F28186  
Name: Makih  
Address:  
Tel:  
Sheet: of:

2





F28186  
Makin

Job No:  
Name:  
Address:  
Tel:  
Sheet of:

1ST floor

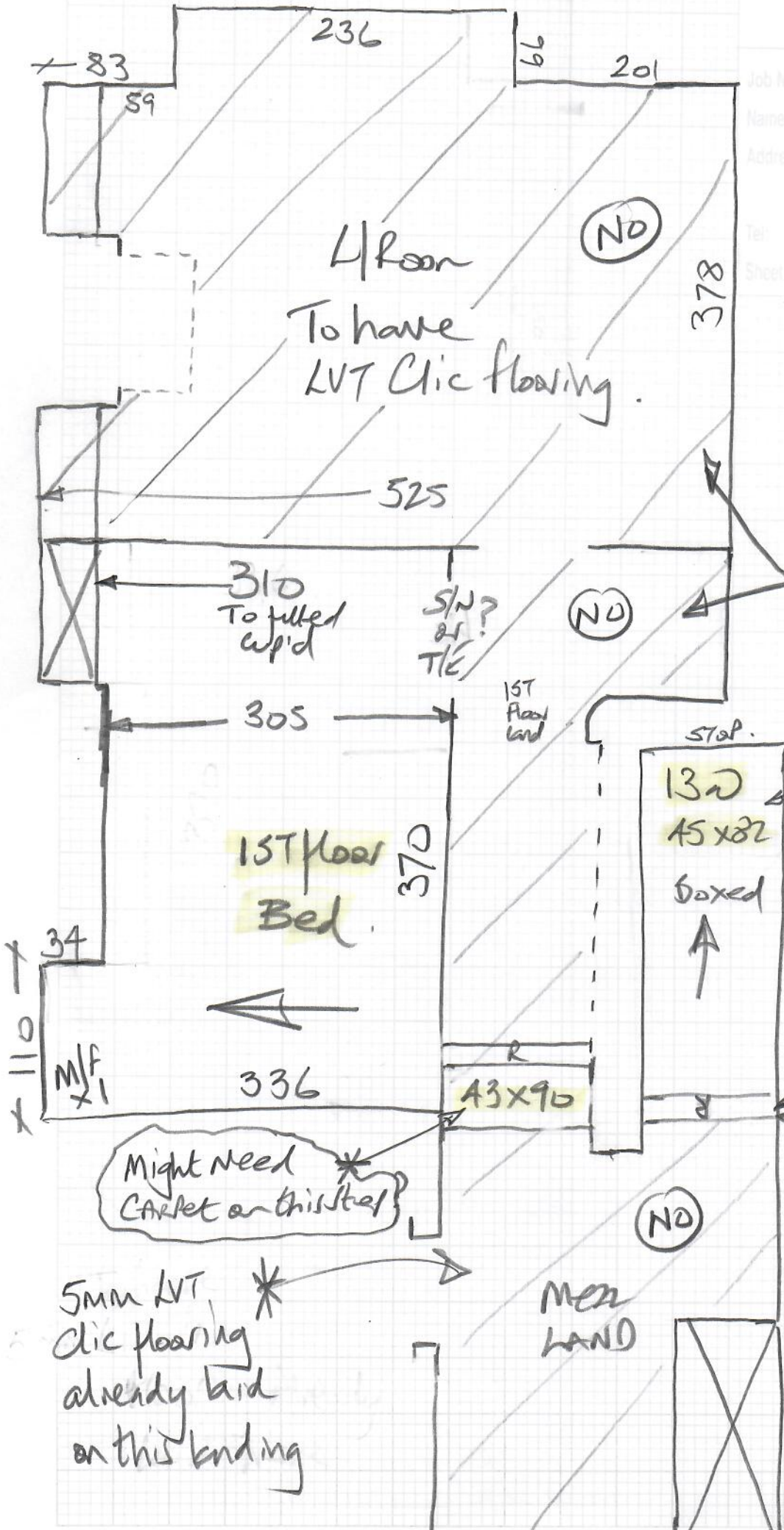

4 floor  
To have  
LVT Clic flooring.

(NO)

These areas to  
have LVT Clic  
laid over  
Acoustic uplay  
By Builder

Some broken  
notes on  
this flight  
Customer to fix.

Riser  
17x79

\*Customer to  
Remove Scotia  
Beading + fit  
LVT Full Bull  
Nosing from  
Stairrods.

Might need  
Carpet on this step

5mm LVT  
Clic flooring  
already laid  
on this landing

MEN  
LAND

(NO)

34  
110  
M/F  
x1

1ST floor  
Bed

STAIR  
130  
45x82  
Boxed  
↑

43x96

336

370

305

310  
To fitted  
w/ p'd

525

378

201

66

236

59

83

1ST  
Floor  
land

Mr Anthony Makin, Top Floor Flat, 46 Niton Street

Date of Measure: Thu, 1 Jul 21

At: TBC 8.30 - 9am

Site Address:

Top Floor Flat, 46 Niton Street

Customer Address:

Ground Floor Flat, 46 Niton Street

Fulham

LONDON

SW6 6NJ

LONDON

SW6 6NJ

CONTACT: As customer details

Mobile	Home	Office
<del>07946-653744</del>	020-7381-0279	<del>0027-217615690</del>

Email: antmakin@iafrica.com

Kate Gerhert's phone  
Areas to be done and Description of Measure  
Measure top floor flat

Left message

Currently unavailable?  
Wrong Number?

Corrected Email?

Correct Mobile No -  
0027 73 142  
8867.

Can Whatsapp this No.

Instructions and Estimators comments

Stairs / Landings Cotswold Draycott or Finelooop or FLO-489 - Beds lighter colour

Check Measure

Will go for  
Same Colour/Out.  
as less Wasteful.

Pop back to Check height of LVT +  
Sound Insulation u/Lay on 1st floor landing  
to confirm D/BAL at 1st floor bed?

Must Read!

Please call Anthony on Wednesday PM with approx ET

Office Ref: F28186

Mr Anthony Makin, Top Floor Flat, 46 Niton Street

Date of Measure Thu, 1 Jul 21

At TBC

**Floor:** Wood / Concrete / other \_\_\_\_\_

**S/edge:** Wood/Concrete/No pin/existing (if existing, allow \_\_\_ sticks to supplement where necessary)

**Sticking Req'd:** Yes/No Type: Fastset/Other

**Underlay:** Re-use Existing / New required

**Type:** 42oz Felt / Fomalux / PU Foam / Luxury PU Foam / LowTog / Durafit

**Doorbars:** Alloy / Satin Ali / Polished Ali / <sup>option</sup> Anod / Solid Brass / Chrome / Nisheen  
Seam/Wood/T/Holds: colour \_\_\_\_\_

**Door Clearance:** OK / Low (advise on quote) Not all hung

**Uplift:** No / Yes (if "Yes" - what type?) \_\_\_\_\_

**Furniture:** No / Yes (if YES, please specify the following) - 1 man / 2 men (Fitter to get paid) £ \_\_\_\_\_ total/per room  
*2 lift bed* *1st floor bed only*

**Parking Cost:** Free / £ 6.00 per hour

**Parking Restrictions:** (type) / £ P&D 9-5

**Congestion Zone:** No / Yes

**Access:** Easy / Hard / 2 men req'd / 2nd floor? Porterage x2

**Runners:** Whipping / Binding (if binding, specify type)

**Tape size:** 1½" / 2" / 3" / 5"

**Style:** Top taping / Side binding

**Stairrods:** Type \_\_\_\_\_ Nr \_\_\_\_\_ Size \_\_\_\_\_

**Must Read: Please call Anthony on Wednesday PM with approx ET**

