

5 BOXES  
 DA-VINCI CER-20  
 CAMBRIC

F28232  
 BRADLEY  
 45 PURCELL CRESCENT  
 SW6 7PB

(LAY TILES BROKEN BOND)  
 Check with Carolyn  
 KITCHEN  
 G/F fitting  
 Roy TO inspect

1 OF 1  
 Retile  
 direction\*

NEW KITCHEN  
 GOING IN  
 TAKE UP  
 EXISTING COLUMNS.

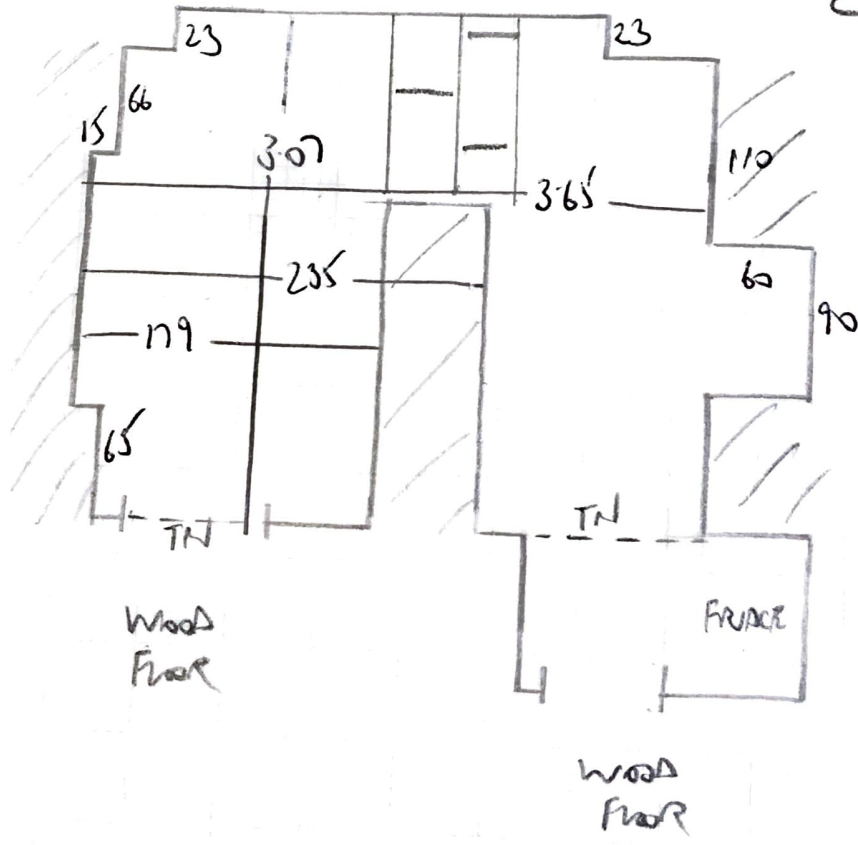

} Post THIS  
 AREA  
 15m<sup>2</sup>

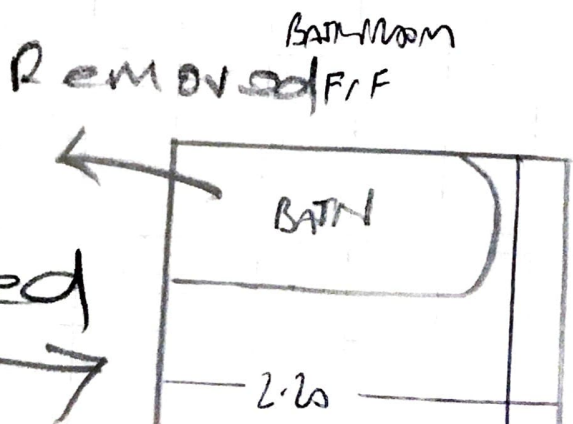

Free Standing  
 Bath & Shower  
 unit to be removed

CERAMICS ON PLY  
 NEW BATHROOM GOING IN